

PRIVATE AND NOT FOR PUBLICATION

ARL Derivative

Week No.

4

WEEKLY OPERATING NOTICE

Containing

NO SAFETY NOTICES
TEMPORARY SPEED RESTRICTIONS
ENGINEERING ARRANGEMENTS
SIGNALLING AND PERMANENT WAY ALTERATIONS
(NEW ITEMS)
(DETAILS OF WORK ALREADY CARRIED OUT)
GENERAL INSTRUCTIONS AND NOTICES
(AMENDMENTS TO OPERATING PUBLICATIONS)
(MISCELLANEOUS INSTRUCTIONS)

SATURDAY 25 APRIL 2026
to
FRIDAY 01 MAY 2026

THIS NOTICE COVERS SELECTED LINES ONLY

Printed on Fri Apr 17 2026

If the weekly supply of this notice is not received at the normal time, application must be made to your local Manager

LINES COVERED BY THIS NOTICE

EA1010 LIVERPOOL STREET TO SEVEN KINGS
EA1011 SEVEN KINGS TO IPSWICH[Seven Kings to Shenfield]
EA1040 ROMFORD TO UPMINSTER
EA1150 CHANNELSEA SOUTH JN TO STRATFORD CENTRAL JN WEST
EA1160 BETHNAL GREEN EAST JN TO BISHOPS STORTFORD
EA1170 HACKNEY DOWNS NORTH JN TO ENFIELD TOWN
EA1180 READING LANE JN TO NAVARINO ROAD JN (GRAHAM ROAD CURVE)
EA1190 BURY STREET JN TO CHESHUNT JN
EA1200 CLAPTON JN TO CHINGFORD
EA1280 STRATFORD CENTRAL JN EAST TO COPPERMILL JN
EA1290 TOTTENHAM SOUTH JN TO SOUTH TOTTENHAM EAST JN
EA1300 SOUTH TOTTENHAM WEST JN TO SEVEN SISTERS JN
EA1310 CAMDEN ROAD WEST JUNCTION TO RICHMOND
EA1320 CAMDEN ROAD WEST JN TO STRATFORD
EA1325 EAST LONDON LINE
EA1327 SILWOOD JN TO OLD KENT ROAD JN
EA1350 CHANNELSEA NORTH JN TO TEMPLE MILLS EAST JN
EA1370 GOSPEL OAK TO BARKING TILBURY LINE JN WEST
EA1380 FENCHURCH STREET TO SHOEBURYNESSE
EA1390 BARKING TILBURY LINE JN EAST TO PITSEA VIA TILBURY
LN165 HARRINGAY PARK JN TO HARRINGAY JN
MD101 EUSTON TO ARMITAGE JN (EXCL)
MD120 CAMDEN JN. TO WATFORD JN. DC LINES
MD135 HARLESDEN JN TO WILLES DEN CARRIAGE SHED SOUTH
MD145 CAMDEN ROAD JN.TO CAMDEN JN.
MD150 KENSAL GREEN JN. TO WILLES DEN SUBURBAN JN.
MD155 KENSAL GREEN JN. TO HARLESDEN JN. (CITY LINES)
MD160 WILLES DEN HIGH LEVEL JN. TO MITRE BRIDGE JN.
MD165 NORTH POLE JN. TO ACTON WELLS JN.
SO250 FACT JN/BATT PIER JN/FALC JN/CLAP JN/W.L. JN TO WILLES DEN JN
SO500 VICTORIA TO BRIGHTON
SO510 LONDON BRIDGE TO EPSOM DOWNS (VIA FOREST HILL)
SO645 BATTERSEA PARK TO PECKHAM RYE (ATLANTIC LINES)
SO650 BALHAM JN TO BECKENHAM JN/NORWOOD JN/SYDENHAM
SO680 SOUTH BERMONDSEY JUNCTION TO EPSOM (VIA MITCHAM JN)
SW100 WATERLOO TO CLAPHAM JUNCTION/LINFORD STREET (ALL LINES)
SW210 CLAPHAM JUNCTION TO READING
SW220 LATCHMERE JN TO KENSINGTON OLYMPIA

SECTION A - TEMPORARY SPEED RESTRICTIONS

(Until further notice unless otherwise specified)

Warning Boards and Indicators provided unless otherwise shown.

† Indicates that the Warning Boards and Indicators will be moved as the work progresses. Where two speeds are shown for a restriction e.g. 20 the Rule Book Module SP, Section 4.3, (differential speed restrictions) applies.

40

Item No.	Location	Lines Affected	Mileage at or between	Restriction	Remarks
** REFLECTORISED WARNING BOARDS ARE APPROVED FOR USE ON ALL NETWORK RAIL LINES **					
<u>EA1010 LIVERPOOL STREET TO SEVEN KINGS</u>					
T2025/ 231261	Bethnal Green North Jn	-	Up Fast 1m 36ch	1m 31ch	20mph Track - Rail Defect - S&C (26/48) Network Rail Maintenance (Romford)
CHANGE EXISTING ESR TO TSR - CROSSING DEFECT ON TURNOUT FROM 2099B TO 2099A POINTS					
T2025/ 231262	Bethnal Green North Jn	-	Up Suburban 1m 36ch	1m 31ch	20mph Track - Rail Defect - S&C (26/48) Network Rail Maintenance (Romford)
CHANGE EXISTING ESR TO TSR - CROSSING DEFECT ON TURNOUT FROM 2099B TO 2099A POINTS					
T2026/ 232801	Romford and Harold Wood	Down Main	- 13m 5ch	14m 21ch	50mph Track - Other (26/03) Network Rail Maintenance (Romford)
EXTENDING EXISTING TSR T2025/230371 ON THE DOWN MAIN AT GIDEA PARK					
<u>EA1011 SEVEN KINGS TO IPSWICH</u>					
T2026/ 232801	Romford and Harold Wood	Down Main	- 13m 5ch	14m 21ch	50mph Track - Other (26/03) Network Rail Maintenance (Romford)
EXTENDING EXISTING TSR T2025/230371 ON THE DOWN MAIN AT GIDEA PARK					
<u>EA1160 BETHNAL GREEN EAST JN TO BISHOPS STORTFORD</u>					
T2025/ 231261	Bethnal Green North Jn	-	Up Fast 1m 36ch	1m 31ch	20mph Track - Rail Defect - S&C (26/48) Network Rail Maintenance (Romford)
CHANGE EXISTING ESR TO TSR - CROSSING DEFECT ON TURNOUT FROM 2099B TO 2099A POINTS					

SECTION A - TEMPORARY SPEED RESTRICTIONS

Item No.	Location	Lines Affected	Mileage at or between	Restriction	Remarks
<u>EA1390 BARKING TILBURY LINE JN EAST TO PITSEA VIA TILBURY - Continued</u>					
T2018/ 142894	Stanford-le-Hope and Thames Haven Jn	-	Up Tilbury 27m 3ch 26m 40ch	50mph	Safety - Level Crossing Sighting (18/25) Network Rail Maintenance (Romford)

MD101 EUSTON TO ARMITAGE JN (EXCL)

T2026/ 226134	Kensal Green Tunnels and West London Jn (Willesden)	Down Slow	- 4m 73ch 5m 7ch	50mph	Track - Renewals - S&C (26/01) CRS Alliance Crewe
T2026/ 226191	West London Jn (Willesden) and Kensal Green Tunnels	-	Up Slow 5m 5ch 4m 66ch	50mph	Track - Renewals - S&C (26/01) CRS Alliance Crewe

The warning board on the Up Fast line at Harlesden Jn applies to trains crossing to the Up Slow line
A Repeater warning boards is provided on the Up West London line for trains crossing to the Up Slow line
An additional speed indicator is provided Willesden South Jn

T2026/ 226201	West London Jn (Willesden) and Kensal Green Tunnels	-	Up Fast 5m 12ch 4m 60ch	50mph	Track - Renewals - S&C Until 0600 Sun 26/04/26 CRS Alliance Crewe
------------------	--	---	----------------------------	--------------	---

The warning board on the Up Slow line at Harlesden Jn applies to trains crossing to the Up Fast line
Repeater warning boards are provided on the Up West London line and at Willesden North Jn on the Up Slow line for trains crossing to the Up Fast line
An additional speed indicator is provided at Willesden South Jn.
Emergency indicators are in use.

T2025/ 221801	Mancetter LC (former site of) and Polesworth	Down Trent Valley Fast	- 102m 1ch 102m 42ch	90mph	Safety - Operational Restriction (25/11) Avanti West Coast
------------------	--	---------------------------------	-------------------------	--------------	--

SECTION B - ENGINEERING ARRANGEMENTS.

At or Between	Lines Affected	Remarks
---------------	----------------	---------

Normally, signals are used to mark possession protection limits. Where points have to be used, this will be signified by the suffix "pts".

Detonator protection for possessions arranged under Rule Book Module T3 must normally be placed at 400 metres beyond the protecting signal (or points or through crossings beyond the protecting signal) at the start of the possession and 400 metres on the approach to the signal (or points or through crossings) at the exit from the possession. Where this distance cannot be obtained, the detonator protection must be placed at the greatest distance possible from the signal (or points or through crossings) concerned.

Where detonator protection has to be placed at less than the required 400 metres beyond the possession protecting signal (or points or through crossings) at the start of the possession or protection has to be placed at less than the required 400 metres on the approach to the signal (or points or through crossings) beyond the possession, then this will be indicated by a # symbol following the signal or points number quoted in the PROTECTION LIMITS.

EA1010 LIVERPOOL STREET TO SEVEN KINGS**SATURDAY 25 APRIL**

Ref. No. P2026/4203362 Possession Manager Anglia IMDM Romford

Item 1	Liverpool Street	Platforms 5-12 Line Blockage + Disconnect	0110 to 0430 SAT SAT	Litter / Graffiti Clearance 0m0ch and 0m40ch W2026/11899481 Track Maintenance 0m0ch and 5m40ch W2026/11516139
	Liverpool Street and Bow Jn	Down and Up Main Line Blockage + Disconnect	0110 to 0430 SAT SAT	
	Bethnal Green East Jn and Cambridge Heath Liverpool Street	Down and Up Fast Line Blockage + Disconnect	0110 to 0430 SAT SAT	
		Platforms 13-17 Line Blockage + Disconnect	0110 to 0430 SAT SAT	
	Liverpool Street and Forest Gate Jn	Down and Up Electric Line Blockage + Disconnect	0110 to 0430 SAT SAT	
	Bow Jn	Up Stratford Down Line Blockage + Disconnect	0110 to 0430 SAT SAT	
	Pudding Mill Lane	CRL Eastbound Line Blockage + Disconnect	0110 to 0430 SAT SAT	
		CRL Westbound Line Blockage + Disconnect	0110 to 0430 SAT SAT	

PROTECTION LIMITS

Down Main: Buffer Stops Platforms 5-12 to L229

Up Main: L228 to Buffer Stops Platforms 5-12

Down Fast: Approach L127

Up Fast: Beyond L126

Down Electric: Buffer Stops Platforms 13-17 to L2165B pts

Up Electric: L2166B pts to Buffer Stops Platforms 13-17

Up Stratford Down: Beyond L235

CRL Eastbound: Beyond L233

CRL Westbound: Beyond L243

SECTION B - ENGINEERING ARRANGEMENTS.

At or Between	Lines Affected	Remarks
<u>EA1010 LIVERPOOL STREET TO SEVEN KINGS - Continued</u>		
<u>ITEM 1 CONTINUED</u>		

TRAFFIC REMARKS

WA SERVICES TO TRAVEL OVER THE DOWN AND UP SUBURBAN BETWEEN HACKNEY DOWNS NORTH JN AND PLATFORMS 1-4 AT LIVERPOOL STREET FROM 0110 TO 0430 SAT

TOCS TO BID FOR LINE CHANGES

NO TRAINS TO BE STABLED IN PLATFORMS 11-17 AT LIVERPOOL STREET FROM 0110 TO 0430 SAT
 TRAINS TO BE STABLED AS REQUIRED IN PLATFORMS 5-10 AT LIVERPOOL STREET FROM 0110 TO 0430 SAT

SATURDAY 25 APRIL

Ref. No. P2026/4241722 Possession Manager Anglia IMDM Romford

Item 2	Bow Jn and Stratford Central Jn West Carpenters Road South Jn and Carpenters Road North Jn	Down and Up Temple Mills Line Blockage (Between Trains)+Detonators Carpenters Road Curve Line Blockage (Between Trains)+Detonators	0130 to 0430 SAT SAT	0130 to 0430 SAT SAT	Patrolling 2m70ch and 3m70ch W2026/11516283
--------	---	---	----------------------	----------------------	---

PROTECTION LIMITS

Down Temple Mills: L2119 pts to Fixed Diamond Crossing on Approach to L2148A pts
 Up Temple Mills: L2147 pts to L2121 pts
 Carpenters Road Curve: Approach NL1292

SATURDAY 25 APRIL

Ref. No. P2026/4265638 Possession Manager Elizabeth Line Maintenance

Item 3	Westbourne Park Jn and Abbey Wood Elizabeth Line	CRL Eastbound/Line 6 Signal Protection Zone	0050 to 0505 SAT SAT		
	Stepney Green Junction and Pudding Mill Lane	Eastbound Signal Protection Zone	0050 to 0505 SAT SAT		
	Pudding Mill Lane and Stepney Green Junction	Westbound Signal Protection Zone	0050 to 0505 SAT SAT		
	Abbey Wood Elizabeth Line and Westbourne Park Jn	CRL Westbound Signal Protection Zone	0050 to 0505 SAT SAT		
	Plumstead Sidings Crossover	Siding Access Line Signal Protection Zone	0050 to 0505 SAT SAT		
	Plumstead Depot Cross Over	Head Shunt Signal Protection Zone	0050 to 0505 SAT SAT		
		Stabling Lines 1-4 Signal Protection Zone	0050 to 0505 SAT SAT		

SECTION B - ENGINEERING ARRANGEMENTS.

At or Between	Lines Affected	Remarks
<u>EA1010 LIVERPOOL STREET TO SEVEN KINGS - Continued</u>		
<u>ITEM 3 CONTINUED</u>		

Stabling Sidings 5-8	0050	to	0505
Signal Protection Zone	SAT		SAT

PROTECTION LIMITS

Eastbound: XR018 to XR416 / Buffer stops Abbey Wood Platform 4
 Westbound/Access Line: XR397 / XR415 / 1375 points to SN91 / SN95 / Buffer stops Turnback B & C / Plumstead headshunt
 Plumstead Stabling Sidings: XR501 / XR502 / XR503 / XR504 / XR505 / XR506 / XR507/ XR508 / XR561 to Buffer stops headshunt.

TRAFFIC REMARKS

Elizabeth Line trains stabled in sidings 1 to 8

GENERAL REMARKS

STT Testing - 1 x train - from / to OOC

SPZ COS 2

SATURDAY 25 APRIL

Ref. No. P2026/4211459 Possession Manager Anglia IMDM Romford

Item 4	Ilford L/End and Shenfield L/End Jn	Down Main Possession	0130 SAT	to	0430 SAT	Track Maintenance 7m30ch and 19m55ch W2026/11516143
	Shenfield L/End Jn and Ilford L/End	Up Electric Possession	0130 SAT	to	0430 SAT	

PROTECTION LIMITS

Down Main: L345# to L2248B# pts
 Up Electric: L512# to L362#

TRAFFIC REMARKS

DOWN MAIN LINE SERVICES TO TRAVEL OVER THE DOWN PASSENGER AVOIDING/DOWN ELECTRIC BETWEEN ILFORD AND SHENFIELD L/END JN
 UP ELECTRIC LINE SERVICES TO TRAVEL OVER THE UP MAIN/UP PASSENGER AVOIDING BETWEEN SHENFIELD L/END JN AND FOREST GATE JN

SUNDAY 26 APRIL

Ref. No. P2026/4265553 Possession Manager Elizabeth Line Maintenance

Item 5	Liverpool Street Elizabeth Line and Pudding Mill Lane	Eastbound Possession	0050 SUN	to	0635 SUN	OHL Work (Maintenance) 13km521m and 14km758m W2026/11579002 ES Duties Only 11km210m and 13km955m W2026/11826090
	Pudding Mill Lane and Liverpool Street Elizabeth Line	Westbound Possession	0050 SUN	to	0635 SUN	
	Abbey Wood Elizabeth Line and Stepney Green Junction	Westbound Possession	0050 SUN	to	0635 SUN	S&T Maintenance 11km645m and 13km955m W2026/11585975 Drainage Inspection 11km645m and 13km955m W2026/11586133

SECTION B - ENGINEERING ARRANGEMENTS.

At or Between	Lines Affected	Remarks		
<u>EA1010 LIVERPOOL STREET TO SEVEN KINGS - Continued</u>				
<u>ITEM 5 CONTINUED</u>				
Stepney Green Junction and Abbey Wood Elizabeth Line Plumstead Depot Cross Over	Eastbound Possession	0050 SUN	to 0635 SUN	Major Projects 13km856m and 15km959m W2026/11821454 ES Duties Only 16km256m and 21km322m W2026/11918623 Track Maintenance 16km256m and 19km812m W2026/11854896 OHL Work (Maintenance) 18km433m and 21km322m W2026/11880586
	Head Shunt Possession	0050 SUN	to 0635 SUN	
	Sidings Access Line Possession	0050 SUN	to 0635 SUN	
Abbey Wood Elizabeth Line and Alsike Road Jn	Bolt Hole Berth/Engineering Road Possession	0050 SUN	to 0635 SUN	Major Projects 24km136m and 25km430m W2026/11905439

ISOLATION OF ELECTRICAL SECTIONS

0050 Sun - 0635 Sun

101- A,M,N,P,Q,R,S,T,U

102- J,K,L,M,N,P,Q,R,S

PROTECTION LIMITS

Westbound Beyond 2129pts# / Alsike Road Jn Bufferstop to Approach XR121

Eastbound Beyond XR122 to Approach 2135pts# /

BufferstopABX

Sidings Access Road Beyond 1532pts to Bufferstop Head shunt / BufferstopABX

TRAFFIC REMARKS

Possession taken around train:

6R01 TPAT @ XR357

GENERAL REMARKS

LINE CLEAR VERIFICATION 'LCV' PROCESS APPLIES WITHIN THIS POSSESSION.

Tunnel Ventilation mode to be set by TM2 in accordance with TV plan

Plumstead sidings to remain energised - 1 bound between STP and PML to be live

SUNDAY 26 APRIL

Ref. No. P2026/4241723 Possession Manager Network Operations Anglia

Item 6	Stratford L/End and Ilford Depot L/End Jn Stratford	Down and Up Main Possession	0115 SUN	to 0545 SUN	Track Maintenance 3m50ch and 7m39ch W2026/11516486 Litter / Graffiti Clearance 3m60ch and 4m15ch W2026/11898870
		Platform 10A/Avoiding Line Possession	0115 SUN	to 0415 SUN	
	Stratford L/End and Manor Park	Down and Up Electric Possession	0115 SUN	to 0545 SUN	Litter / Graffiti Clearance 3m60ch and 4m15ch W2026/11894145
	Forest Gate Jn and Woodgrange Park Jn	Down and Up Branch Possession	0115 SUN	to 0545 SUN	Track Maintenance 3m60ch and 4m20ch W2026/11516460

SECTION B - ENGINEERING ARRANGEMENTS.

At or Between	Lines Affected	Remarks
<u>EA1010 LIVERPOOL STREET TO SEVEN KINGS - Continued</u>		
<u>ITEM 6 CONTINUED</u>		
Manor Park and Forest Gate Jn	Up Passenger Avoiding Possession	0115 to 0545 SUN SUN Station Work 3m75ch and 4m10ch W2026/11873589
Bow Midland and Temple Mills East Jn	Down and Up Temple Mills Possession	0115 to 0415 SUN SUN Litter / Graffiti Clearance 3m75ch and 4m10ch W2026/11898939
Channelsea South Jn and Stratford Central Jn West	Down and Up Channelsea Curve Possession	0115 to 0415 SUN SUN Station Work 5m0ch and 5m40ch W2026/11892670
Manor Park and Ilford	Down Passenger Avoiding Possession	0115 to 0545 SUN SUN Structures Work 5m10ch and 6m10ch W2026/11964525
Stratford and Maryland	Avoiding Line Possession	0415 to 0545 SUN SUN Structures Examination 5m22ch and 5m76ch W2026/11537258 Station Work 7m17ch and 7m39ch W2026/11850958

ISOLATION OF ELECTRICAL SECTIONS

0115 SUN TO 0545 SUN: 317A,318C,319A,320E
ISOLATION REF...GEI-18

PROTECTION LIMITS

0115 TO 0415 SUN
Down Main/Down Passenger Avoiding/Platform 10A (Stratford)/Avoiding Line (Stratford): L2133A# pts to L351#
Up Main: L376# to L254#
Down Electric: L257# to L353#
Up Electric/ Up Passenger Avoiding (Ilford): L374# to L256#
Down Branch: Approach L909#
Up Branch: Beyond L334#
Down Temple Mills: L2140# pts to S701#
Up Temple Mills: S700# to L250#
Down Channelsea Curve: Beyond L269#
Up Channelsea Curve: Approach NL651# pts

0415 TO 0545 SUN
Down Main/Down Passenger Avoiding: L2133A# pts to L351#
Up Main: L376# to L254#
Avoiding Line (Stratford): Beyond L295#
Down Electric: L257# to L353#
Up Electric/ Up Passenger Avoiding (Ilford): L374# to L256#
Down Branch: Approach L909#
Up Branch: Beyond L334#

GENERAL REMARKS

W/11898939 INCLUDES ADDITIONAL WORKSITE MILEAGE OF 3M65CH TO 4M15CH ON THE LNT1

SUNDAY 26 to MONDAY 27 APRIL

Ref. No. P2026/4147105 Possession Manager Network Operations Anglia

Item 7	Liverpool Street Platforms 1-10 Possession	0040 to 0630 SUN SUN	Station Work 0m0ch and 0m60ch W2026/11429045
--------	--	-------------------------	--

SECTION B - ENGINEERING ARRANGEMENTS.

At or Between	Lines Affected	Remarks			
<u>EA1010 LIVERPOOL STREET TO SEVEN KINGS - Continued</u>					
<u>ITEM 7 CONTINUED</u>					
Liverpool Street and Bethnal Green West Jn	Down and Up Suburban Possession	0040 SUN	to SUN	0145 SUN	Station Work 0m0ch and 0m20ch W2026/11851032
Liverpool Street and Cheshunt Jn	Down Suburban/Down Southbury Possession	0145 SUN	to SUN	0630 SUN	Track Maintenance 0m0ch and 0m60ch W2026/11516252
Cheshunt Jn and Liverpool Street	Up Southbury/Up Suburban Possession	0145 SUN	to SUN	0630 SUN	Remove Rail Defects 1m21ch and 13m77ch W2026/11330460
Liverpool Street	Platforms 11-17 Possession	0145 SUN	to SUN	0405 SUN	OHL Work (Maintenance) 2m6ch and 4m0ch W2026/11690975
Liverpool Street and Bethnal Green East Jn	Down and Up Main Possession	0145 SUN	to SUN	0405 SUN	P & D Maintenance 3m60ch and 13m60ch W2026/11787892
Liverpool Street and Bow Jn	Down and Up Electric Possession	0145 SUN	to SUN	0405 SUN	Off Track Work 3m60ch and 13m77ch W2026/11506266
Bow Jn	Up Stratford Down Possession	0145 SUN	to SUN	0405 SUN	URFDO Inspections 3m60ch and 13m77ch W2026/11679889
Reading Lane Jn and Navarino Road Jn	Graham Road Curve Possession	0145 SUN	to SUN	0630 SUN	S&T Maintenance 4m52ch and 6m77ch W2026/11316318
Bury Street Jn and Enfield Town	Down and Up Enfield Possession	0145 SUN	to SUN	0630 SUN	
Enfield Town	Platforms 1-3 Possession	0145 SUN	to SUN	0630 SUN	
Bethnal Green East Jn and Coppermill Jn	Down Fast/Down Cambridge Possession	0145 SUN	to SUN	0630 SUN	
Coppermill Jn and Bethnal Green East Jn	Up Cambridge/Up Fast Possession	0145 SUN	to SUN	0630 SUN	
Clapton Jn and Chingford	Down and Up Chingford Possession	0145 SUN	to SUN	0630 SUN	
Chingford	Platforms 1-3 Possession	0145 SUN	to SUN	0630 SUN	
Seven Sisters Jn and South Tottenham West Jn	Up/Down Seven Sisters Chord Possession	0145 SUN	to SUN	0630 SUN	
Chingford Carriage Sidings	Sidings 1-9 Sidings Possession	0145 SUN	to SUN	0630 SUN	
	Washer Road Sidings Possession	0145 SUN	to SUN	0630 SUN	
Liverpool Street and Bethnal Green West Jn	Down and Up Suburban Possession	0630 SUN	to MON	0400 MON	
Liverpool Street	Platforms 1-4 Possession	0630 SUN	to MON	0001 MON	

SECTION B - ENGINEERING ARRANGEMENTS.

At or Between	Lines Affected	Remarks	
<u>EA1010 LIVERPOOL STREET TO SEVEN KINGS - Continued</u>			
<u>ITEM 7 CONTINUED</u>			
	Platforms 1-10 Possession	0001 MON	to 0400 MON
Liverpool Street and Bethnal Green East Jn	Down and Up Main Possession	0120 MON	to 0320 MON
Liverpool Street	Platforms 11-17 Possession	0120 MON	to 0320 MON
Liverpool Street and Bow Jn	Down and Up Electric Possession	0120 MON	to 0320 MON
Bow Jn	Up Stratford Down Possession	0120 MON	to 0320 MON

ISOLATION OF ELECTRICAL SECTIONS

0050 SUN TO 0320 MON: 306
ISOLATION REF...MAX1/GEI

0050 SUN TO 0600 SUN: 305EFGHJK
ISOLATION REF...GEI-12

0145 SUN TO 0630 SUN: 313,314,315,316,401,402,407,408
ISOLATION REF...T14/GEI-02

SECTION B - ENGINEERING ARRANGEMENTS.

At or Between	Lines Affected	Remarks
<u>EA1010 LIVERPOOL STREET TO SEVEN KINGS - Continued</u>		
<u>ITEM 7 CONTINUED</u>		
PROTECTION LIMITS		
0040 TO 0145 SUN		
Down Suburban: Buffer Stops Platforms 1-10 to L81		
Up Suburban: L80 to Buffer Stops Platforms 1-10		
0145 TO 0405 SUN		
Down Suburban/Down Southbury: Buffer Stops Platforms 1-10 to L1395#		
Up Southbury/Up Suburban: L1394# to Buffer Stops Platforms 1-10		
Down Main: Buffer Stops Platforms 11-12 to L2101B pts		
Up Main: L2100B pts to Buffer Stops Platforms 11-12		
Down Electric: Buffer Stops Platforms 13-17 to L245		
Up Electric: L244 to Buffer Stops Platforms 13-17		
Up Stratford Down: Beyond L235		
Graham Road Curve: Approach NL1268#		
Down Enfield/Platform 1 (Enfield Town): To Buffer Stops Platform 1 Enfield Town		
Platforms 2-3/Up Enfield (Enfield Town): From Buffer Stops Platforms 2-3 Enfield Town		
Down Fast/Down Cambridge: Approach L1007#		
Up Cambridge/Up Fast: Beyond L170#		
Down Chingford/Platforms 1-2 (Chingford): To Buffer Stops Platforms 1-2 Chingford		
Platform 3 (Chingford)/Up Chingford: From Buffer Stops Platform 3 Chingford		
Up/Down Seven Sisters Chord: Approach S16#		
0405 TO 0630 SUN		
Down Suburban/Down Southbury: Buffer Stops Platforms 1-10 to L1395#		
Up Southbury/Up Suburban: L1394# to Buffer Stops Platforms 1-10		
Graham Road Curve: Approach NL1268#		
Down Enfield/Platform 1 (Enfield Town): To Buffer Stops Platform 1 Enfield Town		
Platforms 2-3/Up Enfield (Enfield Town): From Buffer Stops Platforms 2-3 Enfield Town		
Down Fast/Down Cambridge: L2091# pts to L1007#		
Up Cambridge/Up Fast: L170# to Fixed Diamond Crossing on Approach L2092# pts		
Down Chingford/Platforms 1-2 (Chingford): To Buffer Stops Platforms 1-2 Chingford		
Platform 3 (Chingford)/Up Chingford: From Buffer Stops Platform 3 Chingford		
Up/Down Seven Sisters Chord: Approach S16#		
0630 SUN TO 0001 MON		
Down Suburban: Buffer Stops Platforms 1-4 to L81		
Up Suburban: L80 to Buffer Stops Platforms 1-4		
0001 TO 0400 MON		
Down Suburban: Buffer Stops Platforms 1-10 to L81		
Up Suburban: L80 to Buffer Stops Platforms 1-10		
0120 TO 0320 MON		
Down Main: Buffer Stops Platforms 11-12 to L93		
Up Main: L92 to Buffer Stops Platforms 11-12		
Down Electric: Buffer Stops Platforms 13-17 to L245		
Up Electric: L244 to Buffer Stops Platforms 13-17		
Up Stratford Down: Beyond L235		

SECTION B - ENGINEERING ARRANGEMENTS.

At or Between	Lines Affected	Remarks
<u>EA1010 LIVERPOOL STREET TO SEVEN KINGS - Continued</u>		
<u>ITEM 7 CONTINUED</u>		

TRAFFIC REMARKS

ARL RAIL REPLACEMENT ROAD SERVICE IN OPERATION

SERVICES TO TRAVEL OVER THE MAIN / ELECTRIC LINES BETWEEN BETHNAL GREEN WEST JN AND LIVERPOOL STREET

WEST ANGLIA SERVICES TO RUN VIA THE LEA VALLEY / COPPERMILL JN AND STRATFORD
ECS TO/FROM ORIENT WAY TO RUN VIA BOW JN AND STRATFORD

LUL VICTORIA LINE TO BE OPEN

TRAINS TO BE RE-PLATFORMED IN PLATFORMS 5-17 AT LIVERPOOL STREET
NO ACCESS TO/FROM PLATFORMS 1-4 AT LIVERPOOL STREET FROM 0040 SUN TO 0400 MON
NO ACCESS TO/FROM PLATFORMS 5-10 AT LIVERPOOL STREET FROM 0040 TO 0630 SUN AND 0001 MON TO 0400 MON
PANTOGRAPHS TO BE LOWERED ON ALL STABLED TRAINS IN PLATFORMS 5 TO 10 AT LONDON LIVERPOOL STREET 0050 SUN TO 0600 SUN

NO TRAINS TO BE STABLED IN PLATFORMS 1-4 AT LIVERPOOL STREET FROM 0040 SUN TO 0400 MON

TRAINS TO BE STABLED AS REQUIRED IN PLATFORMS 5-10 AT LIVERPOOL STREET FROM 0040 TO 0630 SUN AND 0001 MON TO 0400 MON

TRAINS TO BE STABLED AS REQUIRED IN PLATFORMS 11-17 AT LIVERPOOL STREET FROM 0140 TO 0345 SUN AND 0140 TO 0315 MON

ELIZABETH LINE SERVICES REQUIRE ONE PLATFORM AT LIVERPOOL STREET (HIGH LEVEL) FOR LATE/EARLY SERVICES

GE CYCLIC TYPE 11 (AMENDED)
WA CYCLIC TYPE A (AMENDED/MERGED)
CD Structures: Liverpool Roof

GENERAL REMARKS

W/11516252 INCLUDES ADDITIONAL WORKSITE MILEAGE OF 0M00CH TO 1M00CH DN/UP MAIN, 0M00CH-3M00CH DN/UP ELECTRIC

W/11506266 INCLUDES ADDITIONAL WORKSITE MILEAGE OF 9M20CH TO 10M55CH ON THE ENT

W/11679889 INCLUDES ADDITIONAL WORKSITE MILEAGE OF 9M20CH TO 10M55CH ON THE ENT

W/11690975 INCLUDES ADDITIONAL WORKSITE MILEAGE OF 3M04CH TO 3M27CH ON THE HDT

MONDAY 27 APRIL

Ref. No. P2026/4241742 Possession Manager Network Operations Anglia

Item 8	Forest Gate Jn and Shenfield L/End Jn	Down and Up Main Possession	0140 MON	to	0425 MON	Track Maintenance 6m20ch and 19m40ch W2026/11516493 OHL Work 6m20ch and 14m50ch W2026/11790278 Station Work 13m5ch and 14m25ch W2026/11876587
	Manor Park and Ilford L/End	Down Passenger Avoiding Possession	0140 MON	to	0425 MON	
	Shenfield L/End and Shenfield L/End Jn	Up Passenger Loop Possession	0140 MON	to	0425 MON	

SECTION B - ENGINEERING ARRANGEMENTS.

At or Between	Lines Affected	Remarks
<u>EA1010 LIVERPOOL STREET TO SEVEN KINGS - Continued</u>		
<u>ITEM 8 CONTINUED</u>		
Forest Gate Jn and Shenfield L/End Jn	Down and Up Electric Possession	0140 to 0425 MON MON
Gidea Park	Stabling Lines 1-4 Possession	0140 to 0425 MON MON
Ilford L/End and Forest Gate Jn	Up Passenger Avoiding Possession	0140 to 0425 MON MON
Chadwell Heath	Turnback Line Possession	0140 to 0425 MON MON
Gidea Park	Turnback Line Possession	0140 to 0425 MON MON
Romford	Romford Engineers Depot Sidings Possession	0140 to 0425 MON MON
Romford and Upminster	All Lines BLOCKED To A/C Electric Trains	0140 to 0425 MON MON

ISOLATION OF ELECTRICAL SECTIONS

0140 MON TO 0425 MON: 365,366,367,368,325BCDE,326ABC,327,328,6303,6304
ISOLATION REF...GEI-03

PROTECTION LIMITS

Down Main/Down Passenger Avoiding: L321# to L489#
Up Main: L514# to L340#
Up Passenger Loop (Shenfield): Beyond L510#
Down Electric/Stabling Lines 1-4 (Gidea Park): L323# to L491#
Up Electric: L512# to L338#
Up Passenger Avoiding: Approach L336#
Turnback Line (Chadwell Heath): To Buffer Stops
Turnback Line (Gidea Park): To Buffer Stops

TRAFFIC REMARKS

NO ACCESS TO/FROM ILFORD DEPOT OR GIDEA PARK CS

PANTOGRAPHS TO BE LOWERED ON ALL STABLED TRAINS IN ROMFORD PLATFORM 1

MONDAY 27 APRIL

Ref. No. P2026/4358874 Possession Manager Aureos Rail

Item 9	Ilford Depot	4 Ley Street Sidings Possession	0730 to 1730 MON MON	Major Projects 7m63ch and 7m73ch W2026/11856063
-----------	--------------	------------------------------------	-------------------------	---

ISOLATION OF ELECTRICAL SECTIONS

0730 MON TO 1730 MON: 361YY
ISOLATION REF...GEI-13

PROTECTION LIMITS

No.18 Pts to Buffer Stops

TRAFFIC REMARKS

DIESEL SHUNT MOVES PERMITTED(TO BE AGREED BETWEEN DEPOT YARD CONTROLLER AND PICOS)

SECTION B - ENGINEERING ARRANGEMENTS.

At or Between	Lines Affected	Remarks
<u>EA1010 LIVERPOOL STREET TO SEVEN KINGS - Continued</u>		
<u>ITEM 9 CONTINUED</u>		

GENERAL REMARKS

NON DISRUPTIVE REQUEST - LEY ST SIDING NO.4 ALREADY UNDER OLE PERMANENTLY EARTHED SECTION AS PART OF LEY ST DEPOT WASH ROAD AND APRON ROAD CONSTRUCTION WORKS

TUESDAY 28 APRIL

Ref. No. P2026/4203683 Possession Manager Anglia IMDM Romford

Item 10	Liverpool Street	Platforms 1-4 Line Blockage + Disconnect	0040 to 0505 TUE TUE	Litter / Graffiti Clearance 0m0ch and 0m40ch W2026/11901957
	Liverpool Street and Cambridge Heath	Down and Up Suburban Line Blockage + Disconnect	0040 to 0505 TUE TUE	Track Maintenance 0m0ch and 1m60ch W2026/11516509

PROTECTION LIMITS

Down Suburban: Buffer Stops Platforms 1-4 to L125

Up Suburban: L124 to Buffer Stops Platforms 1-4

TRAFFIC REMARKS

WA SERVICES TO TRAVEL OVER THE DOWN AND UP FAST BETWEEN HACKNEY DOWNS L/END JN AND BETHNAL GREEN EAST JN FROM 0040 TO 0125 TUE

NO TRAINS TO BE STABLED IN PLATFORMS 1-4 AT LIVERPOOL STREET FROM 0040 TO 0505 TUE
 TRAINS TO BE STABLED AS REQUIRED IN PLATFORMS 13-17 AT LIVERPOOL STREET FROM 0110 TO 0450 TUE
 TRAINS TO BE STABLED AS REQUIRED IN PLATFORMS 5-12 AT LIVERPOOL STREET FROM 0125 TO 0425 TUE

TUESDAY 28 APRIL

Ref. No. P2026/4176873 Possession Manager Network Operations Anglia

Item 11	Liverpool Street	Platforms 13-17 Possession	0110 to 0450 TUE TUE	Track Maintenance 0m0ch and 5m40ch W2026/11516359
	Liverpool Street and Forest Gate Jn	Down and Up Electric Possession	0110 to 0450 TUE TUE	Litter / Graffiti Clearance 0m0ch and 0m40ch W2026/11900013
	Bow Jn and Gas Factory Jn	Up Stratford Down Possession	0110 to 0450 TUE TUE	OHL Work 0m0ch and 3m5ch W2026/11790340
	Pudding Mill Lane	CRL Eastbound Possession	0110 to 0450 TUE TUE	Structures Examination 0m29ch and 1m11ch W2026/11538644
		CRL Westbound Possession	0110 to 0450 TUE TUE	Tamping 0m60ch and 1m40ch W2026/11518734
	Liverpool Street	Platforms 5-12 Possession	0125 to 0425 TUE TUE	
	Liverpool Street and Stratford	Down and Up Main Possession	0125 to 0425 TUE TUE	

SECTION B - ENGINEERING ARRANGEMENTS.

At or Between	Lines Affected	Remarks
<u>EA1010 LIVERPOOL STREET TO SEVEN KINGS - Continued</u>		
<u>ITEM 11 CONTINUED</u>		
Bethnal Green East Jn and Cambridge Heath Bow Jn and Bow Midland	Down and Up Fast Possession Down Temple Mills Possession	0125 to 0425 TUE TUE 0125 to 0425 TUE TUE
Stratford Central Jn West and Bow Jn	Up Temple Mills Possession	0125 to 0425 TUE TUE

ISOLATION OF ELECTRICAL SECTIONS

0125 TUE TO 0355 TUE: 301,302,303,304,309,310,311,312
ISOLATION REF...GEI-04

PROTECTION LIMITS

0110 TO 0450 TUE

Down Electric: Buffer Stops Platforms 13-17 to L2165B pts

Up Electric: L2166B pts to Buffer Stops Platforms 13-17

Up Stratford Down: Beyond L235#

CRL Eastbound: Beyond L233#

CRL Westbound: Beyond L243#

0125 TO 0425 TUE

Down Main: Buffer Stops Platforms 5-12 to L2149B pts

Up Main: L2153 pts to Buffer Stops Platforms 5-12

Down Fast: Approach L127#

Up Fast: Beyond L126#

Down Temple Mills: Approach L2127B pts

Up Temple Mills: Beyond L2147 pts

TRAFFIC REMARKS

WA SERVICES TO TRAVEL OVER THE DOWN AND UP FAST BETWEEN HACKNEY DOWNS L/END JN TO BETHNAL GREEN EAST JN FROM 0040 TO 0125 TUE

GE/WA SERVICES TO TRAVEL OVER THE DOWN AND UP MAIN BETWEEN PLATFORMS 5-12 AT LIVERPOOL STREET TO FOREST GATE JN FROM 0110 TO 0125 AND 0425 TO 0450 TUE

TOCS TO BID FOR LINE CHANGES

ACCESS TO/FROM BOW MIDLAND AVAILABLE OVER THE DOWN TEMPLE MILLS BI-DIRECTIONAL LINE

NO TRAINS TO BE STABLED IN PLATFORMS 1-4 AT LIVERPOOL STREET FROM 0040 TO 0505 TUE

TRAINS TO BE STABLED AS REQUIRED IN PLATFORMS 13-17 AT LIVERPOOL STREET FROM 0110 TO 0450 TUE

TRAINS TO BE STABLED AS REQUIRED IN PLATFORMS 5-12 AT LIVERPOOL STREET FROM 0125 TO 0425 TUE

PANTOGRAPHS TO BE LOWERED ON ALL STABLED TRAINS IN PLATFORMS 11 TO 17 AT LONDON LIVERPOOL STREET

GENERAL REMARKS

W/11518734 TAMPER IN USE OTM880730

POSSESSION TO BE TAKEN AROUND TAMPER AT L94 ON THE UP ELECTRIC

POSSESSION TO BE GIVEN UP AROUND TAMPER AT L94 ON THE UP ELECTRIC

LINE BLOCKAGE MAY BE REQUIRED FOR SET UP AND PACKING AWAY OF OTM

LINE BLOCKAGE MAY BE REQUIRED FOR SET UP AND PACKING AWAY OF OTM

SECTION B - ENGINEERING ARRANGEMENTS.

At or Between	Lines Affected	Remarks
---------------	----------------	---------

EA1010 LIVERPOOL STREET TO SEVEN KINGS - Continued**TUESDAY 28 APRIL**

Ref. No. P2026/4211635 Possession Manager Anglia IMDM Romford

Item 12	Forest Gate Jn and Ilford Depot L/End Jn	Down and Up Electric Possession	0010 to 0425 TUE TUE	Track Maintenance 5m70ch and 7m35ch W2026/11516730
	Manor Park and Ilford L/End	Down Passenger Avoiding Possession	0010 to 0425 TUE TUE	
	Ilford L/End and Forest Gate Jn	Up Passenger Avoiding Possession	0010 to 0425 TUE TUE	

PROTECTION LIMITS

Down Electric: L2167# pts to L353#

Up Electric: L372# to Fixed Diamond Crossing on Approach L2168# pts

Down Passenger Avoiding: Beyond L2173# pts

Up Passenger Avoiding: Beyond L2181# pts

TRAFFIC REMARKS

ELECTRIC LINE SERVICES TO TRAVEL OVER THE DOWN AND UP MAIN BETWEEN STRATFORD C/END JN AND ILFORD DEPOT L/END JN

SERVICES TO/FROM THAMESIDE TO TRAVEL OVER THE ELECTRIC LINES TO/FROM FOREST GATE JN

ACCESS TO ILFORD DEPOT AVAILABLE VIA L/END JN

TUESDAY 28 APRIL

Ref. No. P2026/4211548 Possession Manager Network Operations Anglia

Item 13	Seven Kings and Romford L/End Jn	Down and Up Electric Possession	0025 to 0130 TUE TUE	Track Maintenance 8m10ch and 20m32ch W2026/11516966 Mobile Maintenance Train 9m20ch and 12m0ch W2026/11918419 Station Work 18m0ch and 19m69ch W2026/11772995
	Chadwell Heath	Turnback Line Possession	0025 to 0500 TUE TUE	
	Ilford Depot L/End Jn and Shenfield C/End	Down and Up Electric Possession	0130 to 0500 TUE TUE	
	Gidea Park	Stabling Lines 1-4 Possession	0130 to 0500 TUE TUE	
	Shenfield C/End and Mountnessing Jn	Southend Loop Possession	0130 to 0500 TUE TUE	
	Gidea Park	Turnback Line Possession	0130 to 0500 TUE TUE	
	Shenfield	Bay Line/Platform 6 Possession	0130 to 0500 TUE TUE	
		Stabling Sidings 1-3 Sidings Possession	0130 to 0500 TUE TUE	

SECTION B - ENGINEERING ARRANGEMENTS.

At or Between	Lines Affected	Remarks
---------------	----------------	---------

EA1010 LIVERPOOL STREET TO SEVEN KINGS - Continued

ITEM 13 CONTINUED

ISOLATION OF ELECTRICAL SECTIONS

0130 TUE TO 0500 TUE: 329C,330A
ISOLATION REF...GEI-06

PROTECTION LIMITS

0025 TO 0130 TUE
Down Electric: L365# to L2218B# pts
Up Electric: L2217B# pts to L396#
Turnback Line (Chadwell Heath): To Buffer Stops

0130 TO 0500 TUE
Down Electric/Stabling Lines 1-4 (Gidea Park)/Southend Loop: L355# to L2294# pts
Southend Loop/Up Electric: L2294# pts to L374#
Turnback Line (Chadwell Heath): To Buffer Stops
Turnback Line (Gidea Park): To Buffer Stops
Bay Line/Platform 6 (Shenfield): To Buffer Stops Platform 6 Shenfield

TRAFFIC REMARKS

ELECTRIC LINE SERVICES TO TRAVEL OVER THE DOWN AND UP MAIN BETWEEN STRATFORD C/END JN AND ROMFORD FROM 0025 TO 0130 TUE
ELECTRIC LINE SERVICES TO TRAVEL OVER THE DOWN AND UP MAIN BETWEEN STRATFORD C/END JN AND SHENFIELD FROM 0130 TO 0500 TUE
SOUTHEND LINE SERVICES TO TRAVEL OVER THE DOWN AND UP SOUTHEND LINES BETWEEN SHENFIELD AND MOUNTNESSING JN FROM 0430 TO 0500 TUE

ACCESS AVAILABLE TO/FROM ILFORD DEPOT AT L/END JN ONLY FROM 0130 TUE
NO ACCESS AVAILABLE TO/FROM GIDEA PARK STABLING LINES FROM 0130 TO 0500 TUE

ELIZABETH LINE TO STABLE TRAINS IN PLATFORM 1 AND THE UP PASSENGER LOOP AT SHENFIELD
ELIZABETH LINE TO STABLE ONE UNIT AT LIVERPOOL STREET

GENERAL REMARKS

W/11516966 INCLUDES ADDITIONAL WORKSITE MILEAGE OF 20M33CH TO 21M25CH ON THE SOUTHEND LOOP

W/11918419 MOBILE MAINTENANCE TRAIN 6U86 WORKING IN POSSESSION OTM937100
POSSESSION TO BE TAKEN AROUND MOBILE MAINTENANCE TRAIN (6U86) AT L391 SIGNAL ON THE DOWN ELECTRIC
POSSESSION TO BE GIVEN UP AROUND MOBILE MAINTENANCE TRAIN (6U86) AT L391 SIGNAL ON THE DOWN ELECTRIC
LINE BLOCKAGES MAY BE REQUIRED FOR OPERATION OF SIDEWALLS ACCESS/EGRESS PROTECTION OF STAFF

TUESDAY 28 APRIL

Ref. No. P2026/4358891 Possession Manager Aureos Rail

Item	Ilford Depot	4 Ley Street	0730	to	1730	Major Projects 7m63ch and 7m73ch W2026/11856064
14		Sidings Possession	TUE		TUE	

ISOLATION OF ELECTRICAL SECTIONS

0730 TUE TO 1730 TUE: 361YY
ISOLATION REF...GEI-14

PROTECTION LIMITS

No.18 Pts to Buffer Stops

SECTION B - ENGINEERING ARRANGEMENTS.

	At or Between	Lines Affected			Remarks
<u>EA1010 LIVERPOOL STREET TO SEVEN KINGS - Continued</u>					
<u>ITEM 14 CONTINUED</u>					
TRAFFIC REMARKS					
DIESEL SHUNT MOVES PERMITTED(TO BE AGREED BETWEEN DEPOT YARD CONTROLLER AND PICOS)					
GENERAL REMARKS					
NON DISRUPTIVE REQUEST - LEY ST SIDING NO.4 ALREADY UNDER OLE PERMANENTLY EARTHED SECTION AS PART OF LEY ST DEPOT WASH ROAD AND APRON ROAD CONSTRUCTION WORKS					
WEDNESDAY 29 APRIL					
Ref. No.	P2026/4177063		Possession Manager		Anglia IMDM Romford
Item 15	Liverpool Street	Platforms 1-10 Possession	0040 WED	to 0455 WED	Track Maintenance 0m0ch and 4m50ch W2026/11516471
	Liverpool Street and Cambridge Heath	Down and Up Suburban Possession	0040 WED	to 0455 WED	Litter / Graffiti Clearance 0m0ch and 0m40ch W2026/11900292
	Liverpool Street	Platforms 11-12 Possession	0110 WED	to 0455 WED	OHL Work 0m0ch and 3m5ch W2026/11790280
	Liverpool Street and Bow Jn	Down and Up Main Possession	0110 WED	to 0455 WED	Tamping 2m20ch and 3m60ch W2026/11518743
	Bethnal Green East Jn and Cambridge Heath Bow Jn and Bow Midland	Down and Up Fast Possession	0110 WED	to 0455 WED	
		Down and Up Temple Mills Possession	0110 WED	to 0455 WED	
	Liverpool Street	Platforms 13-17 Possession	0125 WED	to 0430 WED	
	Liverpool Street and Maryland East Crossovers	Down and Up Electric Possession	0125 WED	to 0430 WED	
	Bow Jn and Gas Factory Jn	Up Stratford Down Possession	0125 WED	to 0430 WED	
	Pudding Mill Lane	CRL Eastbound Possession	0125 WED	to 0430 WED	
		CRL Westbound Possession	0125 WED	to 0430 WED	
	Cambridge Heath and Hackney Downs	Down and Up Suburban BLOCKED To A/C Electric Trains	0125 WED	to 0355 WED	
		Down and Up Fast BLOCKED To A/C Electric Trains	0125 WED	to 0355 WED	
	Reading Lane Jn and Navarino Road Jn	Graham Road Curve BLOCKED To A/C Electric Trains	0125 WED	to 0355 WED	

SECTION B - ENGINEERING ARRANGEMENTS.

At or Between	Lines Affected	Remarks
<u>EA1010 LIVERPOOL STREET TO SEVEN KINGS - Continued</u>		
<u>ITEM 15 CONTINUED</u>		

ISOLATION OF ELECTRICAL SECTIONS

0125 WED TO 0355 WED: 301,302,303,304,305,306,309,310,311,312,313,314,315,316
ISOLATION REF...GEI-07

PROTECTION LIMITS

0040 TO 0455 WED
Down Suburban: Buffer Stops Platforms 1-10 to L125#
Up Suburban: L124# to Buffer Stops Platforms 1-10

0110 TO 0455 WED
Down Main: Buffer Stops Platforms 11-12 to L2126B pts
Up Main: L2124B pts to Buffer Stops Platforms 11-12
Down Fast: Approach L127#
Up Fast: Beyond L126#
Down Temple Mills: Approach L2127B pts
Up Temple Mills: Beyond L2128B pts

0125 TO 0430 WED
Down Electric: Buffer Stops Platforms 13-17 to L2161B pts
Up Electric: L2163B pts to Buffer Stops Platforms 13-17
Up Stratford Down: Approach UR518
CRL Eastbound: Beyond L233#
CRL Westbound: Beyond L243#

TRAFFIC REMARKS

WA SERVICES TO TRAVEL OVER THE DOWN AND UP FAST BETWEEN HACKNEY DOWNS L/END JN AND BETHNAL GREEN EAST JN FROM 0040 TO 0110 WED
GE SERVICES TO TRAVEL OVER THE DOWN AND UP ELECTRIC BETWEEN PLATFORMS 13-17 AT LIVERPOOL STREET AND BOW JN FROM 0110 TO 0125 AND 0430 TO 0455 WED
STANSTED AIRPORT SERVICES TO TRAVEL OVER THE DOWN AND UP ELECTRIC BETWEEN PLATFORMS AT 13-17 LIVERPOOL STREET AND BOW JN, AND VIA PLATFORMS 11-12 AT STRATFORD FROM 0430 TO 0455 WED

TOCS TO BID FOR LINE CHANGES
ACCESS TO/FROM BOW MIDLAND AVAILABLE OVER THE DOWN TEMPLE MILLS BI-DIRECTIONAL LINE

NO TRAINS TO BE STABLED IN PLATFORMS 1-10 AT LIVERPOOL STREET FROM 0040 TO 0455 WED
TRAINS TO BE STABLED AS REQUIRED IN PLATFORMS 11-12 AT LIVERPOOL STREET FROM 0110 TO 0455 WED WITH PANTOGRAPHS LOWERED
TRAINS TO BE STABLED AS REQUIRED IN PLATFORMS 13-17 AT LIVERPOOL STREET FROM 0125 TO 0430 WED WITH PANTOGRAPHS LOWERED

GENERAL REMARKS

LINE BLOCKAGE MAY BE REQUIRED FOR SET UP AND PACKING AWAY OF OTM

W/11518743 TAMPER IN USE OTM880732
POSSESSION TO BE TAKEN AROUND TAMPER AT L253 ON THE DOWN MAIN

LINE BLOCKAGE MAY BE REQUIRED FOR SET UP AND PACKING AWAY OF OTM

SECTION B - ENGINEERING ARRANGEMENTS.

At or Between	Lines Affected	Remarks
---------------	----------------	---------

EA1010 LIVERPOOL STREET TO SEVEN KINGS - Continued**WEDNESDAY 29 APRIL**

Ref. No. P2026/4374278 Possession Manager Railscape Limited

Item 16	Stratford Down and Up Electric Line Blockage (Between Trains)	0110 to 0450 WED WED	Station Work 3m60ch and 4m15ch W2026/11894840
---------	---	-------------------------	---

PROTECTION LIMITS

Down Electric: L267 to L2156A
Up Electric: L286 to L2142A pts

WEDNESDAY 29 APRIL

Ref. No. P2026/4217740 Possession Manager Anglia IMDM Romford

Item 17	Maryland East Crossovers and Romford L/End Jn Manor Park and Ilford L/End	Down and Up Main Possession Down Passenger Avoiding Possession	0035 to 0505 WED WED 0035 to 0505 WED WED	Track Maintenance 4m60ch and 11m75ch W2026/11516972
	Ilford L/End and Forest Gate Jn	Up Passenger Avoiding Possession	0035 to 0505 WED WED	

PROTECTION LIMITS

Down Main: L2160A# pts to L2216B# pts
Up Main: L2215B# pts to L2161A# pts
Down Passenger Avoiding: Approach L341#
Up Passenger Avoiding: Approach L336#

TRAFFIC REMARKS

MAIN LINE SERVICES TO TRAVEL OVER THE DOWN AND UP ELECTRIC BETWEEN MARYLAND EAST CROSSOVERS AND GIDEA PARK C/END JN

ACCESS AVAILABLE TO/FROM ROMFORD SIDINGS

WEDNESDAY 29 APRIL

Ref. No. P2026/4358909 Possession Manager Aureos Rail

Item 18	Ilford Depot 4 Ley Street Sidings Possession	0730 to 1730 WED WED	Major Projects 7m63ch and 7m73ch W2026/11856025
---------	--	-------------------------	---

ISOLATION OF ELECTRICAL SECTIONS

0730 WED TO 1730 WED: 361YY
ISOLATION REF...GEI-15

PROTECTION LIMITS

No.18 Pts to Buffer Stops

TRAFFIC REMARKS

DIESEL SHUNT MOVES PERMITTED(TO BE AGREED BETWEEN DEPOT YARD CONTROLLER AND PICOS)

GENERAL REMARKS

SECTION B - ENGINEERING ARRANGEMENTS.

	At or Between	Lines Affected			Remarks
<u>EA1010 LIVERPOOL STREET TO SEVEN KINGS - Continued</u>					
<u>ITEM 18 CONTINUED</u>					
NON DISRUPTIVE REQUEST - LEY ST SIDING NO.4 ALREADY UNDER OLE PERMANENTLY EARTHED SECTION AS PART OF LEY ST DEPOT WASH ROAD AND APRON ROAD CONSTRUCTION WORKS					
THURSDAY 30 APRIL					
Ref. No.	P2026/4177068		Possession Manager	Anglia IMDM Romford	
Item 19	Liverpool Street	Platforms 13-17 Possession	0005 THU	to 0450 THU	Track Maintenance 0m0ch and 5m40ch W2026/11516475
	Liverpool Street and Pudding Mill Lane	Down and Up Electric Possession	0005 THU	to 0045 THU	Litter / Graffiti Clearance 0m0ch and 0m40ch W2026/11900338
	Bow Jn and Gas Factory Jn	Up Stratford Down Possession	0005 THU	to 0450 THU	OHL Work 0m0ch and 3m5ch W2026/11790341
	Liverpool Street and Forest Gate Jn	Down and Up Electric Possession	0045 THU	to 0450 THU	Mobile Maintenance Train 1m0ch and 3m0ch W2026/11917818
	Pudding Mill Lane	CRL Eastbound Possession	0045 THU	to 0450 THU	Tamping 2m70ch and 3m30ch W2026/11518748
		CRL Westbound Possession	0045 THU	to 0450 THU	
	Liverpool Street	Platforms 5-12 Possession	0110 THU	to 0430 THU	
	Liverpool Street and Stratford	Down and Up Main Possession	0110 THU	to 0430 THU	
	Bow Jn and Bow Midland	Down Temple Mills Possession	0110 THU	to 0430 THU	
	Stratford Central Jn West and Bow Jn	Up Temple Mills Possession	0110 THU	to 0430 THU	
	Bethnal Green East Jn and Cambridge Heath	Down and Up Fast Possession	0120 THU	to 0430 THU	
	Liverpool Street	Platforms 1-4 Possession	0125 THU	to 0430 THU	
	Liverpool Street and Cambridge Heath	Down and Up Suburban Possession	0125 THU	to 0430 THU	
	Cambridge Heath and Hackney Downs	Down and Up Suburban TRAINS BLOCKED To A/C Electric	0125 THU	to 0355 THU	
		Down and Up Fast TRAINS BLOCKED To A/C Electric	0125 THU	to 0355 THU	
	Reading Lane Jn and Navarino Road Jn	Graham Road Curve TRAINS BLOCKED To A/C Electric	0125 THU	to 0355 THU	

SECTION B - ENGINEERING ARRANGEMENTS.

At or Between	Lines Affected	Remarks
<u>EA1010 LIVERPOOL STREET TO SEVEN KINGS - Continued</u>		
<u>ITEM 19 CONTINUED</u>		

ISOLATION OF ELECTRICAL SECTIONS

0125 THU TO 0355 THU: 301,302,303,304,305,306,309,310,311,312,313,314,315,316

ISOLATION REF...GEI-08

PROTECTION LIMITS

0005 TO 0045 THU

Down Electric: Buffer Stops Platforms 13-17 to L2135 pts

Up Electric: L2129 pts to Buffer Stops Platforms 13-17

Up Stratford Down: Approach UR518

0045 TO 0450 THU

Down Electric: Buffer Stops Platforms 13-17 to L2165B pts

Up Electric: L2166B pts to Buffer Stops Platforms 13-17

Up Stratford Down: Approach UR518

CRL Eastbound: Beyond L233#

CRL Westbound: Beyond L243#

0110 TO 0430 THU

Down Main: Buffer Stops Platforms 5-12 to L2149B pts

Up Main: L2153 pts to Buffer Stops Platforms 5-12

Down Fast: Approach L127#

Up Fast: Beyond L126#

Down Temple Mills: Approach L2127B pts

Up Temple Mills: Beyond L2147 pts

0125 TO 0430 THU

Down Suburban: Buffer Stops Platforms 1-4 to L125

Up Suburban: L124 to Buffer Stops Platforms 1-4

TRAFFIC REMARKS

GE SERVICES TO TRAVEL OVER THE DOWN AND UP MAIN BETWEEN PLATFORMS 5-12 AT LIVERPOOL STREET AND MARYLAND EAST CROSSOVERS FROM 0005 TO 0045 THU

GE SERVICES TO TRAVEL OVER THE DOWN AND UP MAIN BETWEEN PLATFORMS 5-12 AT LIVERPOOL STREET AND FOREST GATE JN FROM 0045 TO 0110 AND 0430 TO 0450 THU

WA SERVICES TO TRAVEL OVER THE DOWN AND UP SUBURBAN BETWEEN HACKNEY DOWNS NORTH JN AND PLATFORMS 1-4 AT LIVERPOOL STREET FROM 0110 TO 0125 THU

ACCESS TO/FROM BOW MIDLAND AVAILABLE OVER THE DOWN TEMPLE MILLS BI-DIRECTIONAL LINE TOCS TO BID FOR LINE CHANGES

ACCESS AVAILABLE TO/FROM CENTRAL OPERATING SECTION UNTIL 0045 THU

NO TRAINS TO BE STABLED IN PLATFORMS 13-17 AT LIVERPOOL STREET FROM 0005 TO 0450 THU
 TRAINS TO BE STABLED AS REQUIRED IN PLATFORMS 5-12 AT LIVERPOOL STREET FROM 0110 TO 0430 THU WITH PANTOGRAPHS LOWERED
 TRAINS TO BE STABLED AS REQUIRED IN PLATFORMS 1-4 AT LIVERPOOL STREET FROM 0125 TO 0430 THU WITH PANTOGRAPHS LOWERED

GENERAL REMARKS

LINE BLOCKAGE MAY BE REQUIRED FOR SET UP AND PACKING AWAY OF OTM

W/11518748 TAMPER IN USE OTM920877

POSSESSION TO BE TAKEN AROUND TAMPER AT L241 SIGNAL ON THE DOWN MAIN

POSSESSION TO BE GIVEN UP AROUND TAMPER AT L241 SIGNAL ON THE DOWN MAIN

LINE BLOCKAGE MAY BE REQUIRED FOR SET UP AND PACKING AWAY OF OTM

W/11917818 MOBILE MAINTENANCE TRAIN 6U86 WORKING IN POSSESSION OTM932979

POSSESSION TO BE TAKEN AROUND MOBILE MAINTENANCE TRAIN (6U86) AT L226 SIGNAL ON THE UP

SECTION B - ENGINEERING ARRANGEMENTS.

At or Between	Lines Affected	Remarks
---------------	----------------	---------

EA1010 LIVERPOOL STREET TO SEVEN KINGS - Continued

ITEM 19 CONTINUED

ELECTRIC
 POSSESSION TO BE GIVEN UP AROUND MOBILE MAINTENANCE TRAIN (6U86) AT L245 SIGNAL ON THE
 DOWN ELECTRIC
 LINE BLOCKAGES MAY BE REQUIRED FOR OPERATION OF SIDEWALLS ACCESS/EGRESS PROTECTION OF
 STAFF

THURSDAY 30 APRIL

Ref. No. P2026/4218484 Possession Manager Anglia IMDM Romford

Item 20	Forest Gate Jn and Ilford Depot C/End Jn Manor Park and Ilford L/End	Down and Up Electric Possession	0040 THU	to THU	0425 THU	Track Maintenance 5m70ch and 8m10ch W2026/11517010
	Ilford L/End and Forest Gate Jn	Up Passenger Avoiding Possession	0040 THU	to THU	0425 THU	
		Down Passenger Avoiding Possession	0040 THU	to THU	0425 THU	

PROTECTION LIMITS

Down Electric: L2167# pts to L357#
 Up Electric: L388# to Fixed Diamond Crossing on Approach L2168# pts
 Down Passenger Avoiding: Beyond L2173# pts
 Up Passenger Avoiding: Beyond L2181# pts

TRAFFIC REMARKS

ELECTRIC LINE SERVICES TO TRAVEL OVER THE DOWN AND UP MAIN BETWEEN STRATFORD C/END JN
 AND ROMFORD L/END JN
 SERVICES TO/FROM THAMESIDE TO TRAVEL OVER THE ELECTRIC LINES TO/FROM FOREST GATE JN

NO ACCESS TO ILFORD DEPOT VIA L/END JN FROM 0040 TO 0425 THU
 TRAINS TO DIVERT VIA ILFORD DEPOT COUNTRY END

THURSDAY 30 APRIL

Ref. No. P2026/4358894 Possession Manager Aureos Rail

Item 21	Ilford Depot	4 Ley Street Sidings Possession	0730 THU	to THU	1730 THU	Major Projects 7m63ch and 7m73ch W2026/11856026
---------	--------------	------------------------------------	-------------	-----------	-------------	---

ISOLATION OF ELECTRICAL SECTIONS

0730 THU TO 1730 THU: 361YY
 ISOLATION REF...GEI-16

PROTECTION LIMITS

No.18 Pts to Buffer Stops

TRAFFIC REMARKS

DIESEL SHUNT MOVES PERMITTED(TO BE AGREED BETWEEN DEPOT YARD CONTROLLER AND PICOS)

GENERAL REMARKS

**NON DISRUPTIVE REQUEST - LEY ST SIDING NO.4 ALREADY UNDER OLE PERMANENTLY EARTHED
 SECTION AS PART OF LEY ST DEPOT WASH ROAD AND APRON ROAD CONSTRUCTION WORKS**

SECTION B - ENGINEERING ARRANGEMENTS.

At or Between	Lines Affected	Remarks
---------------	----------------	---------

EA1010 LIVERPOOL STREET TO SEVEN KINGS - Continued**THURSDAY 30 APRIL**

Ref. No. P2026/4217540 Repeated item, please see details under route EA1011

Item
35**FRIDAY 01 MAY**

Ref. No. P2026/4177034 Possession Manager Anglia IMDM Romford

Item 22	Liverpool Street	Platforms 5-12 Possession	0030 FRI	to	0500 FRI	Track Maintenance 0m0ch and 4m50ch W2026/11516370 Litter / Graffiti Clearance 0m0ch and 0m40ch W2026/11900220 OHL Work 0m0ch and 3m5ch W2026/11790343 Tamping 0m60ch and 1m40ch W2026/11518631 Litter / Graffiti Clearance 3m60ch and 4m15ch W2026/11901854
	Liverpool Street and Stratford	Down and Up Main Possession	0030 FRI	to	0500 FRI	
	Bethnal Green East Jn and Bethnal Green North Jn	Down and Up Fast Possession	0030 FRI	to	0500 FRI	
	Bow Jn and Bow Midland	Down Temple Mills Possession	0030 FRI	to	0500 FRI	
	Stratford Central Jn West and Bow Jn	Up Temple Mills Possession	0030 FRI	to	0500 FRI	
	Liverpool Street	Platforms 13-17 Possession	0105 FRI	to	0430 FRI	
	Liverpool Street and Maryland East Crossovers	Down and Up Electric Possession	0105 FRI	to	0430 FRI	
	Bow Jn and Gas Factory Jn	Up Stratford Down Possession	0105 FRI	to	0430 FRI	
	Pudding Mill Lane	CRL Eastbound Possession	0105 FRI	to	0430 FRI	
		CRL Westbound Possession	0105 FRI	to	0430 FRI	
	Liverpool Street	Platforms 1-4 Possession	0125 FRI	to	0315 FRI	
	Liverpool Street and Bethnal Green North Jn	Down and Up Suburban Possession	0125 FRI	to	0315 FRI	

ISOLATION OF ELECTRICAL SECTIONS

0105 FRI TO 0355 FRI: 301,302,303,304,309,310,311,312

ISOLATION REF...GEI-05

SECTION B - ENGINEERING ARRANGEMENTS.

At or Between	Lines Affected	Remarks
<u>EA1010 LIVERPOOL STREET TO SEVEN KINGS - Continued</u>		
<u>ITEM 22 CONTINUED</u>		

PROTECTION LIMITS

0030 TO 0500 FRI
 Down Main: Buffer Stops Platforms 5-12 to L2149B pts
 Up Main: L2153 pts to Buffer Stops Platforms 5-12
 Down Fast: Fixed Diamond Crossing on Approach to L2098B# pts
 Up Fast: Beyond L102#
 Down Temple Mills: Approach L2127B pts
 Up Temple Mills: Beyond L2147 pts

0105 TO 0430 FRI
 Down Electric: Buffer Stops Platforms 13-17 to L2161B pts
 Up Electric: L2163B pts to Buffer Stops Platforms 13-17
 Up Stratford Down: Approach UR518
 CRL Eastbound: Beyond L233#
 CRL Westbound: Beyond L243#

0125 TO 0315 FRI
 Down Suburban: Buffer Stops Platforms 1-4 to L121#
 Up Suburban: L120# to Buffer Stops Platforms 1-4

TRAFFIC REMARKS

GE SERVICES TO TRAVEL OVER THE DOWN AND UP ELECTRIC BETWEEN PLATFORMS 13-17 AT LIVERPOOL STREET AND STRATFORD C/END JN FROM 0030 TO 0105 AND 0430 TO 0500 FRI
 WA SERVICES TO TRAVEL OVER THE DOWN AND UP SUBURBAN BETWEEN BETHNAL GREEN NORTH JN AND PLATFORMS AT 1-4 LIVERPOOL STREET FROM 0030 TO 0125 FRI AND 0315 TO 0500 FRI

TOCS TO BID FOR LINE CHANGES
 ACCESS TO/FROM BOW MIDLAND AVAILABLE OVER THE DOWN TEMPLE MILLS BI-DIRECTIONAL LINE

NO TRAINS TO BE STABLED IN PLATFORMS 5-12 AT LIVERPOOL STREET FROM 0030 TO 0500 FRI
 TRAINS TO BE STABLED AS REQUIRED IN PLATFORMS 13-17 AT LIVERPOOL STREET FROM 0105 TO 0430 FRI WITH PANTOGRAPHS LOWERED
 TRAINS TO BE STABLED AS REQUIRED IN PLATFORMS 1-4 AT LIVERPOOL STREET FROM 0125 TO 0315 SAT

GENERAL REMARKS

LINE BLOCKAGE MAY BE REQUIRED FOR SET UP AND PACKING AWAY OF OTM

W/11518631 TAMPER IN USE OTM880803
 POSSESSION TO BE TAKEN AROUND TAMPER AT L200 SIGNAL ON THE UP MAIN
 POSSESSION TO BE GIVEN UP AROUND TAMPER AT L200 SIGNAL ON THE UP MAIN

LINE BLOCKAGE MAY BE REQUIRED FOR SET UP AND PACKING AWAY OF OTM

FRIDAY 01 MAY

Ref. No.	P2026/4218053	Possession Manager	Network Operations	Anglia	
Item 23	Maryland East Crossovers and Shenfield Jn	Down and Up Main Possession	0040 FRI	to 0500 FRI	Track Maintenance 4m60ch and 11m65ch W2026/11517134
	Manor Park and Ilford L/End	Down Passenger Avoiding Possession	0040 FRI	to 0500 FRI	Station Work 5m5ch and 5m40ch W2026/11792420
	Ilford L/End and Forest Gate Jn	Up Passenger Avoiding Possession	0040 FRI	to 0500 FRI	Mobile Maintenance Train 8m45ch and 11m65ch W2026/11918601

SECTION B - ENGINEERING ARRANGEMENTS.

At or Between	Lines Affected	Remarks
<u>EA1010 LIVERPOOL STREET TO SEVEN KINGS - Continued</u>		
<u>ITEM 23 CONTINUED</u>		
Romford and Upminster	Upminster Branch Possession	0040 to 0500 FRI FRI Track Maintenance 11m70ch and 20m20ch W2026/11517219
Shenfield and Mountnessing Jn	Down and Up Southend Possession	0040 to 0500 FRI FRI Litter / Graffiti Clearance 0m0ch and 3m30ch W2026/11905053
Shenfield	Platforms 1-3 and Up Passenger Loop Possession	0040 to 0500 FRI FRI S&C Grinding Train 11m70ch and 12m70ch W2026/11946087 Litter / Graffiti Clearance 12m20ch and 12m45ch W2026/11905150

ISOLATION OF ELECTRICAL SECTIONS

0035 FRI TO 0500 FRI: 319A,320E
ISOLATION REF...GEI-09

PROTECTION LIMITS

Down Main: L2160A# pts to L2283B# pts
Up Main: L2284B# pts to L2161A# pts
Down Passenger Avoiding: Approach L341#
Up Passenger Avoiding: Approach L336#
Upminster Branch: Buffer Stops Romford to Buffer Stops Upminster
Down Southend: Approach L519#
Up Southend/Platform 1 (Shenfield)/Up Passenger Loop (Shenfield): Beyond L556#

TRAFFIC REMARKS

MAIN LINE SERVICES TO TRAVEL OVER THE DOWN AND UP ELECTRIC BETWEEN MARYLAND EAST CROSSOVERS AND SHENFIELD

SOUTHEND LINE SERVICES TO TRAVEL OVER THE SOUTHEND LOOP BETWEEN SHENFIELD AND MOUNTNESSING JN

ACCESS AVAILABLE TO/FROM ROMFORD SIDINGS

ELIZABETH LINE TO STABLE TRAINS IN PLATFORMS 5-6 AT SHENFIELD

GENERAL REMARKS

W/11918601 MOBILE MAINTENANCE TRAIN 6U86 WORKING IN POSSESSION OTM932980
POSSESSION TO BE TAKEN AROUND MOBILE MAINTENANCE TRAIN (6U86) AT L424 SIGNAL ON THE UP MAIN
POSSESSION TO BE GIVEN UP AROUND MOBILE MAINTENANCE TRAIN (6U86) AT L416 SIGNAL ON THE UP MAIN
LINE BLOCKAGES MAY BE REQUIRED FOR OPERATION OF SIDEWALLS ACCESS/EGRESS PROTECTION OF STAFF

W/11517219 INCLUDES ADDITIONAL WORKSITE MILEAGE OF 0M00CH TO 3M30CH ON THE ROU AND 20M 22CH TO 21M 25CH ON THE SOUTHEND LOOP

W/11905150 INCLUDES ADDITIONAL WORKSITE MILEAGE OF 0M 00CH TO 00M 25CH ON THE ROU

W11946087 S&C GRINDING TRAIN IN USE:OTM937212

SECTION B - ENGINEERING ARRANGEMENTS.

At or Between	Lines Affected	Remarks
---------------	----------------	---------

EA1010 LIVERPOOL STREET TO SEVEN KINGS - Continued**FRIDAY 01 MAY**

Ref. No. P2026/4358859 Possession Manager Aureos Rail

Item 24	Ilford Depot	4 Ley Street Sidings Possession	0730 FRI	to	1730 FRI	Major Projects 7m63ch and 7m73ch W2026/11856065
---------	--------------	---------------------------------	----------	----	----------	---

ISOLATION OF ELECTRICAL SECTIONS0730 FRI TO 1730 FRI: 361YY
ISOLATION REF...GEI-17**PROTECTION LIMITS**

No.18 Pts to Buffer Stops

TRAFFIC REMARKS

DIESEL SHUNT MOVES PERMITTED(TO BE AGREED BETWEEN DEPOT YARD CONTROLLER AND PICOS)

GENERAL REMARKS

NON DISRUPTIVE REQUEST - LEY ST SIDING NO.4 ALREADY UNDER OLE PERMANENTLY EARTHED SECTION AS PART OF LEY ST DEPOT WASH ROAD AND APRON ROAD CONSTRUCTION WORKS

EA1011 SEVEN KINGS TO IPSWICH**SATURDAY 25 APRIL**

Ref. No. P2026/4211459 Repeated item, please see details under route EA1010

Item 4

SUNDAY 26 APRIL

Ref. No. P2026/4331971 Possession Manager Anglia IMDM Romford

Item 25	Harold Wood and Chelmsford L/End	Down and Up Main Possession	0105 SUN	to	0635 SUN	OHL Work 19m10ch and 29m0ch W2026/11790336 Mobile Maintenance Train 20m0ch and 23m20ch W2026/11917527
	Ingatestone	Down Passenger Loop Possession	0105 SUN	to	0635 SUN	
	Shenfield and Mountnessing Jn	Down and Up Southend Possession	0105 SUN	to	0635 SUN	
	Shenfield	Platforms 1-3 and Up Passenger Loop Possession	0105 SUN	to	0635 SUN	

ISOLATION OF ELECTRICAL SECTIONS0105 SUN TO 0635 SUN: 329AD,330G,331,332,333,334
ISOLATION REF...GEI-10**PROTECTION LIMITS**

Down Main/Down Passenger Loop (Ingatestone): L449 to L711

Up Main: L756# to L480

Down Southend: Approach L515#

Up Southend/Platform 1 (Shenfield)/Up Passenger Loop (Shenfield): Beyond L554#

GENERAL REMARKS

W/11917527 MOBILE MAINTENANCE TRAIN 6U86 WORKING IN POSSESSION OTM932972

SECTION B - ENGINEERING ARRANGEMENTS.

At or Between	Lines Affected	Remarks
<u>EA1011 SEVEN KINGS TO IPSWICH - Continued</u>		
<u>ITEM 25 CONTINUED</u>		
		POSSESSION TO BE TAKEN AROUND MOBILE MAINTENANCE TRAIN (6U86) AT L538 SIGNAL ON THE UP MAIN
		POSSESSION TO BE GIVEN UP AROUND MOBILE MAINTENANCE TRAIN (6U86) AT L538 SIGNAL ON THE UP MAIN
		LINE BLOCKAGES MAY BE REQUIRED FOR OPERATION OF SIDEWALLS ACCESS/EGRESS PROTECTION OF STAFF

MONDAY 27 APRIL

Ref. No. P2026/4241742 Repeated item, please see details under route EA1010

Item 8

TUESDAY 28 APRIL

Ref. No. P2026/4211548 Repeated item, please see details under route EA1010

Item 13

WEDNESDAY 29 APRIL

Ref. No. P2026/4217740 Repeated item, please see details under route EA1010

Item 17

WEDNESDAY 29 APRIL

Ref. No. P2026/4217840 Possession Manager Network Operations Anglia

Item 32	Romford L/End Jn and Shenfield Jn	Down and Up Main Possession	0040 WED	to WED	0505 WED	Track Maintenance 12m20ch and 20m20ch W2026/11517094 Mobile Maintenance Train 12m20ch and 14m10ch W2026/11918479 Station Work 13m8ch and 13m76ch W2026/11891768
	Romford and Upminster	Upminster Branch Possession	0040 WED	to WED	0505 WED	
	Shenfield and Mountnessing Jn	Down and Up Southend Possession	0040 WED	to WED	0505 WED	
	Shenfield	Platforms 1-3 and Up Passenger Loop Possession	0040 WED	to WED	0505 WED	

PROTECTION LIMITS

Down Main: L2217A# pts to L2283B# pts

Up Main: L2284B# pts to L2216A# pts

Upminster Branch: Buffer Stops Romford to Buffer Stops Upminster

Down Southend: Approach L519#

Up Southend/Platform 1 (Shenfield)/Up Passenger Loop (Shenfield): Beyond L556#

SECTION B - ENGINEERING ARRANGEMENTS.

At or Between	Lines Affected	Remarks
<u>EA1011 SEVEN KINGS TO IPSWICH - Continued</u>		
<u>ITEM 32 CONTINUED</u>		

TRAFFIC REMARKS

MAIN LINE SERVICES TO TRAVEL OVER THE DOWN AND UP ELECTRIC BETWEEN ROMFORD L/END JN AND SHENFIELD
 SOUTHEND LINE SERVICES TO TRAVEL OVER THE SOUTHEND LOOP BETWEEN SHENFIELD AND MOUNTNESSING JN

ACCESS AVAILABLE TO/FROM ROMFORD SIDINGS

ELIZABETH LINE TO STABLE TRAINS IN PLATFORMS 5-6 AT SHENFIELD

GENERAL REMARKS

W/11517094 INCLUDES ADDITIONAL WORKSITE MILEAGE OF 0M00CH TO 3M00CH ON THE ROU
 INCLUDES ADDITIONAL WORKSITE MILEAGE OF 20M 22CH TO 21M 25CH ON THE SSV

W/11918479 MOBILE MAINTENANCE TRAIN 6U86 WORKING IN POSSESSION OTM932978
 POSSESSION TO BE TAKEN AROUND MOBILE MAINTENANCE TRAIN (6U86) AT L419 SIGNAL ON THE DOWN MAIN
 POSSESSION TO BE GIVEN UP AROUND MOBILE MAINTENANCE TRAIN (6U86) AT L429 SIGNAL ON THE DOWN MAIN
 LINE BLOCKAGES MAY BE REQUIRED FOR OPERATION OF SIDEWALLS ACCESS/EGRESS PROTECTION OF STAFF

THURSDAY 30 APRIL

Ref. No. P2026/4217540 Possession Manager Network Operations Anglia

Item 35	Seven Kings and Romford L/End Jn	Down and Up Electric Possession	0025 THU	to THU	0130 THU	Track Maintenance 8m70ch and 14m65ch W2026/11517263 Litter / Graffiti Clearance 12m20ch and 12m40ch W2026/11904807 Station Work 13m8ch and 13m76ch W2026/11892327 Station Work 13m25ch and 13m56ch W2026/11775386
	Chadwell Heath	Turnback Line Possession	0025 THU	to THU	0500 THU	
	Seven Kings and Harold Wood	Down and Up Electric Possession	0130 THU	to THU	0500 THU	
	Gidea Park	Stabling Lines 1-4 Possession	0130 THU	to THU	0500 THU	
		Turnback Line Possession	0130 THU	to THU	0500 THU	

ISOLATION OF ELECTRICAL SECTIONS

0130 THU TO 0500 THU: 325DE,326AB
 ISOLATION REF...GEI-11

PROTECTION LIMITS

0025 TO 0130 THU
 Down Electric: L365# to L2218B# pts
 Up Electric: L2217B# pts to L396#
 Turnback Line (Chadwell Heath): To Buffer Stops

0130 TO 0500 THU
 Down Electric/Stabling Lines 1-4 (Gidea Park): L365# to L447#
 Up Electric: L478# to L396#
 Turnback Line (Chadwell Heath): To Buffer Stops
 Turnback Line (Gidea Park): To Buffer Stops

SECTION B - ENGINEERING ARRANGEMENTS.

At or Between	Lines Affected	Remarks
---------------	----------------	---------

EA1011 SEVEN KINGS TO IPSWICH - Continued

ITEM 35 CONTINUED

TRAFFIC REMARKS

ELECTRIC LINE SERVICES TO TRAVEL OVER THE DOWN AND UP MAIN BETWEEN STRATFORD C/END JN AND ROMFORD FROM 0025 TO 0130 THU

ELECTRIC LINE SERVICES TO TRAVEL OVER THE DOWN AND UP MAIN BETWEEN STRATFORD C/END JN AND SHENFIELD L/END JN FROM 0130 TO 0500 THU

ACCESS AVAILABLE TO/FROM ILFORD DEPOT AT C/END JN

NO ACCESS AVAILABLE TO/FROM GIDEA PARK STABLING LINES FROM 0130 TO 0500 THU

ELIZABETH LINE TO STABLE ONE UNIT AT LIVERPOOL STREET

THURSDAY 30 APRIL

Ref. No. P2026/4217876 Possession Manager Anglia IMDM Romford

Item 36	Harold Wood and Shenfield L/End Jn	Down and Up Electric Possession	0025 THU	to THU	0115 THU	Track Maintenance 15m10ch and 20m30ch W2026/11517349 Station Work 18m0ch and 18m30ch W2026/11946967 S&C Grinding Train 19m40ch and 20m30ch W2026/11521080
	Harold Wood and Shenfield C/End	Down and Up Electric Possession	0115 THU	to THU	0500 THU	
	Shenfield	Platforms 4-5 Possession	0115 THU	to THU	0500 THU	
	Shenfield C/End and Mountnessing Jn	Southend Loop Possession	0115 THU	to THU	0500 THU	
	Shenfield	Bay Line/Platform 6 Possession	0115 THU	to THU	0500 THU	
		Stabling Sidings 1-3 Sidings Possession	0115 THU	to THU	0500 THU	

PROTECTION LIMITS

0025 TO 0115 THU

Down Electric: L447# to L491#

Up Electric: L2250B# pts to L478#

0115 TO 0500 THU

Down Electric/Southend Loop: L447# to L2294# pts

Southend Loop/Up Electric: L2294# pts to L478#

Bay Line/Platform 6 (Shenfield): To Buffer Stops Platform 6 Shenfield

TRAFFIC REMARKS

ELECTRIC LINE SERVICES TO TRAVEL OVER DOWN AND UP MAIN BETWEEN GIDEA PARK C/END JN AND SHENFIELD L/END FROM 0025 TO 0115 THU

ELECTRIC LINE SERVICES TO TRAVEL OVER DOWN AND UP MAIN BETWEEN GIDEA PARK C/END JN AND SHENFIELD FROM 0115 TO 0500 THU

SOUTHEND LINE SERVICES TO TRAVEL OVER THE DOWN AND UP SOUTHEND LINES BETWEEN SHENFIELD AND MOUNTNESSING JN FROM 0115 TO 0500 THU

ELIZABETH LINE TO STABLE TRAINS IN PLATFORM 1 AND THE UP PASSENGER LOOP AT SHENFIELD

GENERAL REMARKS

W/11517349 INCLUDES ADDITIONAL WORKSITE MILEAGE OF 20M20CH TO 21M25CH ON THE SSV

INCLUDES ADDITIONAL WORKSITE MILEAGE OF 20M33CH TO 21M25CH ON THE SOUTHEND LOOP

SECTION B - ENGINEERING ARRANGEMENTS.

At or Between	Lines Affected	Remarks
---------------	----------------	---------

EA1011 SEVEN KINGS TO IPSWICH - Continued

ITEM 36 CONTINUED

W/11521080 S&C GRINDING TRAIN IN USE OTM880846
 POSSESSION TO BE TAKEN AROUND GRINDING TRAIN AT L487 SIGNAL ON THE DOWN ELECTRIC
 POSSESSION TO BE GIVEN UP AROUND GRINDING TRAIN AT L512 SIGNAL ON THE UP ELECTRIC

FRIDAY 01 MAY

Ref. No. P2026/4218053 Repeated item, please see details under route EA1010

Item
23

EA1040 ROMFORD TO UPMINSTER

WEDNESDAY 29 APRIL

Ref. No. P2026/4217840 Repeated item, please see details under route EA1011

Item
32

FRIDAY 01 MAY

Ref. No. P2026/4218053 Repeated item, please see details under route EA1010

Item
23

EA1150 CHANNELSEA SOUTH JN TO STRATFORD CENTRAL JN WEST

SUNDAY 26 APRIL

Ref. No. P2026/4227162 Repeated item, please see details under route EA1320

Item
195

SUNDAY 26 APRIL

Ref. No. P2026/4241723 Repeated item, please see details under route EA1010

Item 6

FRIDAY 01 MAY

Ref. No. P2026/4386322 Possession Manager Anglia IMDM Tottenham Hale

Item 51	Stratford Central Jn West and Carpenters Road North Jn	Up Channelsea Curve Line Blockage (Between Trains)	0900 to 1130 FRI FRI	Patrolling 0m0ch and 0m18ch W2026/11933413
	Carpenters Road South Jn and Carpenters Road North Jn	Carpenters Road Curve Line Blockage (Between Trains)	0900 to 1130 FRI FRI	

SECTION B - ENGINEERING ARRANGEMENTS.

At or Between	Lines Affected	Remarks
---------------	----------------	---------

EA1150 CHANNELSEA SOUTH JN TO STRATFORD CENTRAL JN WEST - Continued

ITEM 51 CONTINUED

Stratford Central Jn West and Carpenters Road North Jn	Up Channelsea Loop Line Blockage (Between Trains)	0900 to 1130 FRI FRI
---	--	-------------------------

PROTECTION LIMITS

Up Channelsea Curve: Fixed Diamond Crossing Beyond L2147 pts NL1294
Carpenters Road Curve/Up Channelsea Loop: L2140 pts to NL1292

GENERAL REMARKS

W/11933318 INCLUDES ADDITIONAL WORKSITE MILEAGE OF 1M12CH TO 0M78CH ON THE CNS

EA1160 BETHNAL GREEN EAST JN TO BISHOPS STORTFORD

SATURDAY 25 APRIL

Ref. No. P2026/4203362 Repeated item, please see details under route EA1010

Item 1

SATURDAY 25 APRIL

Ref. No. P2026/4169704 Possession Manager Anglia IMDM Tottenham Hale

Item 83	Bethnal Green East Jn and Hackney Downs	Down and Up Fast Line Blockage	0830 to 1030 SAT SAT	Patrolling 1m40ch and 2m67ch W2026/11167269
---------	---	-----------------------------------	-------------------------	---

PROTECTION LIMITS

Down Fast: L2091 pts to L147
Up Fast: L142 to L102

TRAFFIC REMARKS

SERVICES TO TRAVEL OVER THE DOWN AND UP SUBURBAN BETWEEN BETHNAL GREEN WEST JN AND HACKNEY DOWNS NORTH JN

Maintenance: Patrolling (Amended)

SATURDAY 25 APRIL

Ref. No. P2026/4227142 Possession Manager Anglia IMDM Tottenham Hale

Item 84	Lea Bridge Jn and Meridian Water	Lea Valley Reversible Line Blockage (Between Trains)	0100 to 0600 SAT SAT	Patrolling 6m44ch and 7m49ch W2026/11167279
---------	-------------------------------------	---	-------------------------	---

PROTECTION LIMITS

Lea Valley Reversible: L2524 pts to Buffer Stops Meridian Water

SECTION B - ENGINEERING ARRANGEMENTS.

	At or Between	Lines Affected			Remarks	
<u>EA1160 BETHNAL GREEN EAST JN TO BISHOPS STORTFORD - Continued</u>						
SATURDAY 25 APRIL						
Ref. No.	P2026/4227143		Possession Manager	Anglia IMDM Tottenham Hale		
Item 85	Wharf Road LC (AHBC-X) and Harlow Mill L/End Broxbourne	Down and Up Cambridge Line Blockage (Between Trains)+Disconnect Down Passenger Loop/Platform 4 Line Blockage (Between Trains)+Disconnect Up Passenger Loop/Platform 1 Line Blockage (Between Trains)+Disconnect Up Goods Loop Line Blockage (Between Trains)+Disconnect	0100 SAT 0100 SAT 0100 SAT 0100 SAT	to to to to to	0600 SAT 0600 SAT 0600 SAT 0600 SAT	S&T Maintenance 16m59ch and 18m53ch W2026/11316382 OLE Patrolling 16m70ch and 23m4ch W2026/11773482
	Broxbourne Jn and Rye House	Down and Up Hertford Line Blockage (Between Trains)+Disconnect	0100 SAT	to to	0600 SAT	
	Broxbourne	Up Sidings Sidings Possession	0100 SAT	to to	0600 SAT	
	Broxbourne Jn	Sidings Sidings Possession	0100 SAT	to to	0600 SAT	
	Broxbourne	Down Sidings Sidings Possession	0100 SAT	to to	0600 SAT	

PROTECTION LIMITS

Down Cambridge/Down Passenger Loop (Harlow Town)/Platform 4 (Harlow Town)/Down Passenger Loop (Broxbourne)/Platform 4 (Broxbourne): L1071 to L1109
 Up Cambridge/Up Passenger Loop (Harlow Town)/Platform 1 (Harlow Town)/Up Passenger Loop (Broxbourne)/Platform 1 (Broxbourne)/Up Goods Loop (Broxbourne): L1092 to L1072
 Down Hertford: Approach L1231
 Up Hertford: Beyond L1230

SATURDAY 25 APRIL

Ref. No.	P2026/4374648		Possession Manager	Anglia IMDM Tottenham Hale	
Item 86	Sawbridgeworth and Cannons Mill Lane Footpath LC (R/G-X) Bishops Stortford	Down and Up Cambridge Line Blockage + Disconnect Platform 3/Up Passenger Loop Line Blockage + Disconnect Down Sidings Sidings Possession Up Sidings Sidings Possession	0055 SAT 0055 SAT 0055 SAT	to to to to	0400 SAT 0400 SAT 0400 SAT

Drainage Inspection
28m26ch and 32m54ch
W2026/11897796

SECTION B - ENGINEERING ARRANGEMENTS.

At or Between	Lines Affected	Remarks
<u>EA1160 BETHNAL GREEN EAST JN TO BISHOPS STORTFORD - Continued</u>		
<u>ITEM 86 CONTINUED</u>		

PROTECTION LIMITS

Down Cambridge: L1139 to L1169

Up Cambridge/Up Passenger Loop (Bishops Stortford)/Platform 3 (Bishops Stortford): L1178 to L1142

SUNDAY 26 APRIL

Ref. No. P2026/4227163 Possession Manager Anglia IMDM Tottenham Hale

Item 87	Wharf Road LC (AHBC-X) and Broxbourne Jn Broxbourne	Down and Up Cambridge	0100	to	0600	S&T Maintenance 16m59ch and 18m53ch W2026/11316386
		Line Blockage (Between	SUN		SUN	
		Trains)+Disconnect				
		Down Passenger Loop/Platform	0100	to	0600	
		4	SUN		SUN	
		Line Blockage (Between				
		Trains)+Disconnect				
		Up Passenger Loop/Platform 1	0100	to	0600	
		Line Blockage (Between	SUN		SUN	
		Trains)+Disconnect				
Broxbourne Jn and Rye House	Down and Up Hertford	Line Blockage (Between	0100	to	0600	
Broxbourne	Up Sidings	Sidings Possession	0100	to	0600	
Broxbourne	Down Sidings	Sidings Possession	0100	to	0600	

PROTECTION LIMITS

Down Cambridge/Down Passenger Loop (Broxbourne)/Platform 4 (Broxbourne): L1071 to L1083

Up Cambridge/Up Passenger Loop (Broxbourne)/Platform 1 (Broxbourne)/Up Goods Loop (Broxbourne): L1092 to L1072

Down Hertford: Approach L1231

Up Hertford: Beyond L1230

SUNDAY 26 APRIL

Ref. No. P2026/4374626 Possession Manager HCOMM Rail

Item 114	Spellbrook LC (CCTV) and Stansted Mountfitchet	Down and Up Cambridge	0105	to	0430	Cable Work 28m17ch and 31m33ch W2026/11874332
		Line Blockage +Detonators	SUN		SUN	

PROTECTION LIMITS

Down Cambridge L1139 to L1163

Up Cambridge L1172 to L1142

SECTION B - ENGINEERING ARRANGEMENTS.

At or Between	Lines Affected	Remarks
---------------	----------------	---------

EA1300 SOUTH TOTTENHAM WEST JN TO SEVEN SISTERS JN - Continued

MONDAY 27 to TUESDAY 28 APRIL

Ref. No. P2026/4177622 Repeated item, please see details under route EA1160

Item
91

TUESDAY 28 to WEDNESDAY 29 APRIL

Ref. No. P2026/4177651 Repeated item, please see details under route EA1160

Item
95

WEDNESDAY 29 to THURSDAY 30 APRIL

Ref. No. P2026/4177626 Repeated item, please see details under route EA1160

Item
100

THURSDAY 30 APRIL to FRIDAY 01 MAY

Ref. No. P2026/4177677 Repeated item, please see details under route EA1160

Item
104

EA1310 CAMDEN ROAD WEST JUNCTION TO RICHMOND

FRIDAY 24 to SATURDAY 25 APRIL

Ref. No. P2026/4332063 Possession Manager Anglia IMDM Tottenham Hale

Item 162	Kensal Green Jn and Willesden High Level Jn	Down and Up North London Line Blockage (Between Trains)	2300 FRI	to	0200 SAT	Patrolling 4m77ch and 5m37ch W2026/11786085
	Kensal Green Jn and Willesden Suburban Jn	Down and Up New Line Line Blockage (Between Trains)	2300 FRI	to	0200 SAT	
	Kensal Green Jn and Harlesden Jn	Down and Up City Line Line Blockage (Between Trains)	2300 FRI	to	0200 SAT	
	Kensal Green Jn	Reversing Siding Sidings Possession	2300 FRI	to	0200 SAT	
	Willesden Junction High Level	Willesden Turnback Siding Sidings Possession	2300 FRI	to	0200 SAT	

PROTECTION LIMITS

Down North London: NL1037 to NL1047
 Up North London: NL1040 to NL1034
 Down New Line: Approach WS23
 Up New Line: Beyond NL1044
 Down City Line: Approach WM675
 Up City Line: Beyond WM672

GENERAL REMARKS

SECTION B - ENGINEERING ARRANGEMENTS.

At or Between	Lines Affected	Remarks
<u>EA1310 CAMDEN ROAD WEST JUNCTION TO RICHMOND - Continued</u>		
<u>ITEM 162 CONTINUED</u>		
W/11786085 INCLUDES ADDITIONAL WORKSITE MILEAGE OF 0M 00CH TO 0M 21CH ON THE KGC AND 5M 10CH TO 5M 25CH ON THE KGW		

FRIDAY 24 to SATURDAY 25 APRIL

Ref. No. P2026/4332068 Possession Manager Anglia IMDM Tottenham Hale

Item 163	Willesden High Level Jn and Acton Wells Jn	Down and Up North London Line Blockage (Between Trains)	2300 to 0300	FRI SAT	Patrolling 0m57ch and 1m49ch W2026/11786103
	Acton Wells Jn and Acton Canal Wharf Jn	Down and Up Goods Line Blockage (Between Trains)	2300 to 0300	FRI SAT	
	Acton Wells Jn and West London Jn (Willesden)	Up and Down South West Line Blockage (Between Trains)	2300 to 0300	FRI SAT	
	Acton Wells Jn and Acton East	Down and Up Poplar Line Blockage (Between Trains)	2300 to 0300	FRI SAT	

PROTECTION LIMITS

Down North London: AW147 to AW101

Up North London: AW102 to NL1050

Down Goods: Beyond AW151

Up Goods: Approach ACW28

Down South West: Beyond AW149

Up South West: Beyond AW150

Down Poplar: Approach SN177

Up Poplar: Beyond SN8120B pts

GENERAL REMARKS

W/11786103 INCLUDES ADDITIONAL WORKSITE MILEAGE OF 0M75CH TO 0M77CH ON THE CAW, 0M49CH TO 0M39CH ON THE AWL AND 7M06CH TO 7M04CH ON THE WAW

SATURDAY 25 APRIL

Ref. No. P2026/4332069 Possession Manager Anglia IMDM Tottenham Hale

Item 164	Kensal Green Jn and Willesden Suburban Jn	Down and Up New Line Line Blockage (Between Trains)	0205 to 0300	SAT SAT	Patrolling 5m10ch and 5m27ch W2026/11785967
----------	---	---	--------------	---------	---

PROTECTION LIMITS

Down New Line: NL214 pts to WS23

Up New Line: WS507B pts to NL214 pts

SATURDAY 25 APRIL

Ref. No. P2026/4332070 Possession Manager Anglia IMDM Tottenham Hale

Item 165	Kensal Green Jn and Acton Wells Jn	Down and Up North London Line Blockage (Between Trains)	0300 to 0500	SAT SAT	Patrolling 5m39ch and 0m34ch W2026/11786189
----------	------------------------------------	---	--------------	---------	---

SECTION B - ENGINEERING ARRANGEMENTS.

At or Between	Lines Affected	Remarks
<u>EA1310 CAMDEN ROAD WEST JUNCTION TO RICHMOND - Continued</u>		
<u>ITEM 165 CONTINUED</u>		

Willesden High Level Jn and Mitre Bridge Jn	Down and Up High Level Line Blockage (Between Trains)	0300 to 0500 SAT SAT
---	--	-------------------------

PROTECTION LIMITS

Down North London: NL1047 to AW147
 Up North London: NL1050 to NL1040
 Down High Level: Approach WM620
 Up High Level: Beyond WM2340 pts

GENERAL REMARKS

W/11786189 INCLUDES ADDITIONAL WORKSITE MILEAGE OF 0M 43CH TO 0M 08CH ON THE WMB

SATURDAY 25 APRIL

Ref. No. P2026/4332071 Possession Manager Anglia IMDM Tottenham Hale

Item 166	Willesden High Level Jn and Acton Wells Jn Acton Wells Jn and Acton Canal Wharf Jn Acton Wells Jn and West London Jn (Willesden) Acton Wells Jn and Acton East	Down and Up North London Line Blockage (Between Trains) Down and Up Goods Line Blockage (Between Trains) Up and Down South West Line Blockage (Between Trains) Down and Up Poplar Line Blockage (Between Trains)	0430 to 0500 SAT SAT 0430 to 0500 SAT SAT 0430 to 0500 SAT SAT	Patrolling 0m57ch and 1m49ch W2026/11786131
----------	--	---	---	---

PROTECTION LIMITS

Down North London: AW147 to AW101
 Up North London: AW102 to NL1050
 Down Goods: Beyond AW151
 Up Goods: Approach ACW28
 Down South West: Beyond AW149
 Up South West: Beyond AW150
 Down Poplar: Approach SN177
 Up Poplar: Beyond AW146

GENERAL REMARKS

W/11786131 INCLUDES ADDITIONAL WORKSITE MILEAGE OF 0M 75CH TO 0M 77CH ON THE CAW, 0M 49CH TO 0M 39CH ON THE AWL AND 7M 06CH TO 7M 04CH ON THE WAW

SATURDAY 25 to SUNDAY 26 APRIL

Ref. No. P2026/4227224 Possession Manager Western Route Planning East

Item 167	Acton Wells Jn and Acton West Acton East and Acton West	Down and Up Poplar Possession Acton Yard Sidings Possession	1800 to 0950 SAT SUN 1800 to 0950 SAT SUN	In Connection With Engineering Work 0m43ch and 4m71ch W2026/11562178 S&T Work 0m40ch and 4m50ch W2026/11525579
----------	--	--	--	---

SECTION B - ENGINEERING ARRANGEMENTS.

At or Between	Lines Affected	Remarks
---------------	----------------	---------

EA1310 CAMDEN ROAD WEST JUNCTION TO RICHMOND - Continued

ITEM 167 CONTINUED

Reception 1, 2 & 3 Sidings Possession	1800 to 0950 SAT SUN	Arc Repairs 4m0ch and 4m50ch W2026/11903511
--	-------------------------	---

PROTECTION LIMITS

Down Poplar: Beyond AW588Cpts# To Approach SN197#
Up Poplar: Beyond SN200# To Approach AW587pts#

TRAFFIC REMARKS

NO ACCESS BETWEEN GWML AND WCML/NLL/ACTON YARD

WORK DETAILS: MAINTENANCE, POPLARS ELECTRIFICATION POST EIS WORKS

GENERAL REMARKS

LINE CLEAR VERIFICATION 'LCV' PROCESS APPLIES WITHIN THIS POSSESSION

SATURDAY 25 to SUNDAY 26 APRIL

Ref. No. P2026/4232484 Possession Manager West Coast South (IQR3) Route Businesses EW

Item 168	Camden Jn and Willesden North Jn Kilburn High Road	Down and Up Slow Possession Up & Dn Goods Loop Possession	2005 to 0040 SAT SUN	0040 SUN	CWR Stress Management 2m40ch and 3m55ch W2026/11779560
	Primrose Hill Jn and Camden Jn	Down and Up Primrose Hill Possession	2005 to 1200 SAT SUN	1200 SUN	Preparatory Work 4m0ch and 6m28ch W2026/11482581
	Willesden TMD	Loop / Neck Possession	2005 to 1200 SAT SUN	1200 SUN	Follow-Up Work 4m0ch and 5m0ch W2026/11915524
		Stabling & Arrival siding Possession	2005 to 1200 SAT SUN	1200 SUN	CWR Stress Management 4m25ch and 6m28ch W2026/11779563
		Stabling & Departure Siding Possession	2005 to 1200 SAT SUN	1200 SUN	URFDO Inspections 1m50ch and 6m28ch W2026/11779659
		South Depot Roads 1 - 6 BLOCKED To A/C Electric Trains	2005 to 1200 SAT SUN	1200 SUN	Survey Work 2m40ch and 5m48ch W2026/11779656
	Camden Jn and Harlesden Jn	Down and Up Slow Possession	0040 to 0645 SUN SUN	0645 SUN	OHL Inspection 2m40ch and 5m48ch W2026/11779697
		Down and Up Fast Possession	0040 to 0645 SUN SUN	0645 SUN	S&T Maintenance 2m40ch and 5m48ch W2026/11779653
	Euston and Camden Jn	All Lines BLOCKED To A/C Electric Trains	0115 to 0550 SUN SUN	0550 SUN	
	Camden Jn and Willesden North Jn	Down and Up Slow Possession	0645 to 1200 SUN SUN	1200 SUN	

SECTION B - ENGINEERING ARRANGEMENTS.

At or Between	Lines Affected	Remarks
<u>EA1310 CAMDEN ROAD WEST JUNCTION TO RICHMOND - Continued</u>		
<u>ITEM 168 CONTINUED</u>		

ISOLATION OF ELECTRICAL SECTIONS

2005 SAT TO 1200 SUN

AE 3 B, C, D, E, L, M

AE 4 B, C, D, E, F, G

0115 SUN TO 0550 SUN

AE 1 A1, A2, B, C, D

AE 2 B, C, D, E1, E2

PROTECTION LIMITS

2005 SAT TO 0040 SUN AND 0645 SUN TO 1200 SUN

Down Slow, Down Primrose Hill: Beyond WM2100 pts#, WM2104 pts# to Approach WM2411B pts#

Up Slow, Kilburn Up & Down Goods, Up Primrose Hill: Beyond WM2412B pts# to Approach WM2101 pts#, WM2105 pts#

2005 SAT TO 1200 SUN

Stabling & Arrival Sidings, Stabling & Departure Sidings: Possession Limit Board and One Detonator to be Placed Beyond (North side) of WM1181#, WM1183#

Willesden TMD Loop / Neck: Possession Limit Board and One Detonator to be Placed Beyond (South Side) of the Willesden TMD No.2 hand points#, No.3 hand points# to Buffer Stops TMD Neck

0040 SUN TO 0645 SUN

Down Slow, Down Primrose Hill: Beyond WM2100 pts#, WM2104 pts# to Approach WM337

Up Slow, Kilburn Up & Down Goods, Up Primrose Hill: Beyond WM334# to Approach WM2101 pts#, WM2105 pts#

Down Fast: Beyond WM111 to Approach WM133

Up Fast: Beyond WM130# to Approach WM110#

TRAFFIC REMARKS

2005 SAT TO 0040 SUN AND 0645 SUN TO 1200 SUN

TRAINS TO TRAVEL OVER FASTS.

AWC ECS TO RUN VIA HARLESDEN JN.

2005 SAT TO 1200 SUN

NO ROUTE BETWEEN NORTH LONDON LINES AND SLOW LINES VIA PRIMROSE HILL. TRAINS TO BE DIVERTED VIA GOSPEL OAK.

NO ACCESS QUEENS PARK SLOW LINE PLATFORMS.

NO AC ACCESS WILLESDEN TMD. ARL ECS TO REVERSE IN QUEENS PARK DOWN DC ELECTRIC PLATFORM.

NO ACCESS WILLESDEN TMD LOOP AND NECK.

NO FACILITY FOR TRAINS TO SHUNT WITHIN WILLESDEN TMD TOWARDS THE TMD LOOP/NECK, STABLING & DEPARTURE SIDINGS AND STABLING AND ARRIVAL SIDINGS.

NO CHANGES TO ARL STABLING CAPACITY WITHIN THE TMD.

GENERAL REMARKS

LINE CLEAR VERIFICATION (LCV) PROCESS APPLIES WITHIN THIS POSSESSION.

STAFF TO BE BOOKED TO RESET AXLE COUNTERS BETWEEN PRIMROSE HILL TUNNELS AND KENSAL GREEN TUNNELS AS REQUIRED BEFORE POSSESSION IS GIVEN UP.

SUNDAY 26 APRIL

Ref. No. P2026/4148737 Repeated item, please see details under route EA1320

Item
194

SECTION B - ENGINEERING ARRANGEMENTS.

At or Between	Lines Affected	Remarks
---------------	----------------	---------

EA1310 CAMDEN ROAD WEST JUNCTION TO RICHMOND - Continued**SUNDAY 26 APRIL**

Ref. No. P2026/4227463 Possession Manager Anglia IMDM Tottenham Hale

Item 169	Gospel Oak Jn and Kensal Rise	Down and Up North London Line Blockage + EPR	0105 SUN	to SUN	0740 SUN	Patrolling 1m25ch and 2m55ch W2026/11167327 Drainage Inspection 1m60ch and 4m30ch W2026/11801525
----------	-------------------------------	---	-------------	-----------	-------------	---

PROTECTION LIMITS

Down North London: NL1015 to NL1035

Up North London: NL1032 to NL1010

MONDAY 27 APRIL

Ref. No. P2026/4261118 Repeated item, please see details under route EA1370

Item
222**MONDAY 27 APRIL**

Ref. No. P2026/4376771 Possession Manager Aureos Rail

Item 170	Acton Wells Jn and South Acton	Down and Up North London Line Blockage	0200 MON	to MON	0330 MON	Major Projects 1m5ch and 1m73ch W2026/11902266
	Kensal Green Jn and Harlesden Jn	Down and Up City Line BLOCKED To Electric Trains	0200 MON	to MON	0330 MON	
	Acton Wells Jn and Acton East	Down and Up Poplar BLOCKED To Electric Trains	0200 MON	to MON	0330 MON	
	Kensal Green Jn	Reversing Siding BLOCKED To Electric Trains	0200 MON	to MON	0330 MON	
	Kensal Green Jn and Willesden Junction High Level	Willesden Turnback Siding BLOCKED To Electric Trains	0200 MON	to MON	0330 MON	
	Acton Wells Jn and Gospel Oak Jn	Up North London BLOCKED To Electric Trains	0200 MON	to MON	0330 MON	

ISOLATION OF ELECTRICAL SECTIONS

0200 MON TO 0330 MON: AC-1 AE ONLY

ISOLATION REF...TN01

PROTECTION LIMITS

Down North London: AW588A pts to AW103

Up North London: AW201A pts to AW588C pts

SECTION B - ENGINEERING ARRANGEMENTS.

	At or Between	Lines Affected			Remarks
<u>EA1310 CAMDEN ROAD WEST JUNCTION TO RICHMOND - Continued</u>					
MONDAY 27 APRIL					
Ref. No.	P2026/4200989	Possession Manager	West Coast South (IQR3) Route Businesses EW		
Item 171	South Hampstead and Watford Junction	Down and Up DC Electric Possession (T3-A)	0100 MON	to 0500 MON	Other E&P Work 2m59ch and 17m58ch W2026/11313397 In Connection With Worksite Management 2m59ch and 5m45ch W2026/11914651 S&T Renewal 2m59ch and 17m30ch W2026/11881882 Patrolling 4m20ch and 6m60ch W2026/11390711 Structures Work 5m20ch and 5m60ch W2026/11865725 Major Projects 6m8ch and 8m9ch W2026/11861345 S&T Maintenance 7m0ch and 17m58ch W2026/11313812 P & D Maintenance 11m46ch and 16m7ch W2026/11921263
	Willesden Jn Low Level	Bay Platform Possession (T3-A)	0100 MON	to 0500 MON	
	Watford Junction	Platforms 1 to 4 Possession (T3-A)	0100 MON	to 0500 MON	
	Kensal Green Jn and Willesden Suburban Jn	Down and Up New Line Possession (T3-A)	0100 MON	to 0500 MON	

ISOLATION OF ELECTRICAL SECTIONS

0100 MON TO 0415 MON
905 to 924 Complete

PROTECTION LIMITS

Down DC Electric, Willesden Jn LL Bay Platform, Watford Junction Platforms 1 to 4, Down New Line: Beyond WS3, WS23# to Bufferstops Willesden Jn LL Bay Platform, Bufferstops Watford Junction Platforms 1 to 4
Watford Junction Platforms 1 to 4, Up DC Electric, Willesden Jn LL Bay Platform, Up New Line: Bufferstops Watford Junction Platforms 1 to 4, Bufferstops Willesden Jn LL Bay Platform to Approach WM904, NL1044#

TRAFFIC REMARKS

NO DC ACCESS WILLESDEN TMD.
NO ACCESS STONEBRIDGE PARK LUL DEPOT.
WATFORD JUNCTION PLATFORMS 1 TO 4 AVAILABLE FOR STABLING.

GENERAL REMARKS

LINE CLEAR VERIFICATION (LCV) PROCESS APPLIES WITHIN THIS POSSESSION.

SIGNALLING EQUIPMENT TO BE ACTIVATED OR CONTROLS APPLIED, ACTIVATION CODE REF No.Â 2627
WK04 MD120 SM P4200989

THIS POSSESSION IS BEING DELIVERED UNDER T3-A POSSESSION PROCESS

SECTION B - ENGINEERING ARRANGEMENTS.

At or Between	Lines Affected	Remarks
---------------	----------------	---------

EA1310 CAMDEN ROAD WEST JUNCTION TO RICHMOND - Continued

MONDAY 27 APRIL

Ref. No. P2026/4224926 Possession Manager Western East IMDM

Item 172	Acton East	Reception 1 Line Blockage	0720 to 0825 MON MON	Permanent Way Inspection 0m39ch and 4m20ch W2026/11234270
		Reception 2 Line Blockage	0720 to 0825 MON MON	
		Reception 3 Line Blockage	0720 to 0825 MON MON	
	Acton Wells Jn and Acton West	Down Poplar Line Blockage (Between Trains) + EPR	0720 to 0825 MON MON	
	Acton East (inc.) and Acton Wells Jn	Up Poplar Line Blockage + EPR	0720 to 0825 MON MON	

PROTECTION LIMITS

Up Poplar: Beyond SN182 to Approach AW146
 Reception 1: SN184 to Stopblocks Beyond SN6135
 Reception 2: SN188 to Stopblocks Beyond SN6135
 Reception 3: SN180 to Stopblocks Beyond SN6135
 Protecting Signals: SN180, SN182, SN184, SN188, SN177, SN6128, SN6131, SN6135

Down Poplar: Beyond AW588Cpts to Approach SN197
 Protecting Signals: AW147 AW149 AW150 AW151 SN186 SN6128, SN6131

TRAFFIC REMARKS

SIDINGS POSSESSION OF RECEPTIONS 1, 2 & 3 TO BE ARRANGED LOCALLY WITH SHUNTER.

MONDAY 27 APRIL

Ref. No. P2026/4398279 Possession Manager Anglia IMDM Tottenham Hale

Item 173	South Acton Jn and Richmond	Down and Up Richmond Line Blockage +Detonators	0015 to 0510 MON MON	Remove Rail Defects 3m0ch and 12m39ch W2026/11962991
	Network Rail / LUL (District Line) Boundary and Gunnersbury Jn Richmond	Westbound District Line Line Blockage +Detonators	0015 to 0510 MON MON	
		Platforms 3-7 Line Blockage +Detonators	0015 to 0510 MON MON	
	Gunnersbury Jn and Network Rail / LUL (District Line) Boundary	Eastbound District Line Line Blockage +Detonators	0015 to 0510 MON MON	

ISOLATION OF ELECTRICAL SECTIONS

0015 MON TO 0510 MON: 228,229,230,231

SECTION B - ENGINEERING ARRANGEMENTS.

At or Between	Lines Affected	Remarks
<u>EA1310 CAMDEN ROAD WEST JUNCTION TO RICHMOND - Continued</u>		
<u>ITEM 173 CONTINUED</u>		

PROTECTION LIMITS

Down Richmond/Platforms 3-7 (Richmond): GB5 to Buffer Stops Platforms 3-7 Richmond
 Platforms 3-7 (Richmond)/Up Richmond: Buffer Stops Platforms 3-7 Richmond to AW108
 Eastbound District Line: Approach WK11A
 Westbound District Line: Beyond GB1

MONDAY 27 APRIL

Ref. No. P2026/4227451 Possession Manager Anglia IMDM Tottenham Hale

Item 174	Richmond Platform 3 Line Blockage (Between Trains)	0900 to 1030 MON MON	Patrolling 12m30ch and 12m39ch W2026/11167444
----------	--	-------------------------	---

PROTECTION LIMITS

Platform 3 (Richmond): GB109 pts to Buffer Stops Platform 3 Richmond

MONDAY 27 APRIL

Ref. No. P2026/4227430 Possession Manager Anglia IMDM Tottenham Hale

Item 175	Richmond Platform 4 Line Blockage (Between Trains)	1030 to 1200 MON MON	Patrolling 12m30ch and 12m39ch W2026/11167489
----------	--	-------------------------	---

PROTECTION LIMITS

Platform 4 (Richmond): GB109 pts to Buffer Stops Platform 4 Richmond

TUESDAY 28 APRIL

Ref. No. P2026/4227478 Possession Manager Anglia IMDM Tottenham Hale

Item 176	Gospel Oak and Hampstead Heath Gospel Oak Jn and Junction Road Jn	Down and Up North London Line Blockage (Between Trains) + EPR Down and Up T&H Line Blockage (Between Trains) + EPR	0020 to 0500 TUE TUE 0020 to 0500 TUE TUE	Patrolling 1m7ch and 1m24ch W2026/11323168
----------	---	---	--	--

PROTECTION LIMITS

Down North London: NL1011 to NL1015
 Up North London: NL1010 to NL1008
 Down T&H: Approach NL401A pts
 Up T&H: Beyond NL1302

SECTION B - ENGINEERING ARRANGEMENTS.

	At or Between	Lines Affected			Remarks
<u>EA1310 CAMDEN ROAD WEST JUNCTION TO RICHMOND - Continued</u>					
TUESDAY 28 APRIL					
Ref. No.	P2026/4185513		Possession Manager		West Coast South (IQR3) Route Businesses EW
Item 177	West London Jn (Willesden) and Wembley Central	Down and Up Slow Possession	0010 TUE	to 0500 TUE	Track Maintenance 5m44ch and 7m60ch W2026/11575888 Preparatory Work 5m44ch and 6m25ch W2026/11877109 S&T Maintenance 5m44ch and 7m60ch W2026/11575665
	Harlesden Jn and Harlesden Jn (inc.)	Up & Down Goods No.1 & No.2 Line Blockage + Disconnect	0010 TUE	to 0500 TUE	
	Harlesden Jn and Railnet Junction	Down and Up Carriage Lines Line Blockage + Disconnect	0010 TUE	to 0500 TUE	
		Down and Up High Level Goods Line Blockage + Disconnect	0010 TUE	to 0500 TUE	
	Railnet Junction	Up & Down High Level Goods Line Blockage + Disconnect	0010 TUE	to 0500 TUE	
	Kensal Green Jn and Harlesden Jn	Down and Up City Line Line Blockage + Disconnect	0010 TUE	to 0500 TUE	

PROTECTION LIMITS**T3 - PROTECTION LIMITS**

Down Slow: Beyond WM333# to Approach WM2531A pts#

Up Slow: Beyond WM2531B pts# to Approach WM330#

LINE BLOCKAGE + DISCONNECTIONS - ONLY GIVEN UP FOR PASSAGE OF 1M80 APPROX 0140 AND RETAKEN AFTER 1M80 HAS ARRIVED IN THE RAILNET

Line Blockages ICW RailHub Number 960-700-817/1/

TRAFFIC REMARKS

TRAINS TO/FROM EUSTON OR NOT REQUIRING TO CALL / RELIEF AT WEFOC TO TRAVEL OVER FAST LINES BETWEEN WEST LONDON JN AND WATFORD SOUTH JUNCTION.

WMT TO SET DOWN ONLY AT BUSHEY DOWN FAST PLATFORM. NO ACCESS BUSHEY SLOW LINE PLATFORMS.

NO ACCESS AT HARLESDEN JN BETWEEN SLOW LINES, WILLESDEN GOODS NO1 AND NO2, UP & DOWN HIGH LEVEL GOODS, CARRIAGE LINES AND CITY LINES. TRAINS TO TRAVEL VIA CAMDEN WEST JN, CAMDEN JN, WEST LONDON JN TO FAST LINES OR WILLESDEN RELIEF LINES OR SOUTHWEST LINES. TRAINS TO/FROM WEFOC YARD OR REQUIRING RELIEF ON THE WILLESDEN RELIEF LINES TO TRAVEL VIA WILLESDEN RELIEF LINES BETWEEN WEST LONDON JN AND WEFOC SOUTH JN AND WEMBLEY CENTRAL. ACCESS TO/FROM WILLESDEN TMD VIA THE SOUTHEND ONLY.

AWC ECS TO TRAVEL VIA WEST LONDON JN, WILLESDEN RELIEF LINE AND WEMBLEY CENTRAL (REVERSE).

NO ACCESS TO WILLESDEN GOODS NO1 AND NO2 AND BRENT RECEPTION AND DEPARTURE LINES. ARL TO ACCESS 'C' SIDINGS VIA THE RELIEF LINES.

NO ACCESS VIA HARLESDEN AND RAILNET JN TO PRDC. ACCESS TO PRDC ONLY AVAILABLE VIA WEMBLEY CENTRAL, UP RELIEF, WEMBLEY YARD SOUTH JN, UP & DOWN HL GOODS, RAILNET ARRIVAL & DEPARTURE 1, REVERSE.

1M80 TO RUN VIA NLL / CITY LINES INTO PRDC RAILNET - LINE BLOCKAGE + DISCONNECTIONS WILL BE GIVEN UP AND RETAKEN AFTER PASSAGE OF THIS TRAIN.

GENERAL REMARKS

LINE CLEAR VERIFICATION (LCV) PROCESS APPLIES WITHIN THIS POSSESSION.

SECTION B - ENGINEERING ARRANGEMENTS.

At or Between	Lines Affected	Remarks
---------------	----------------	---------

EA1310 CAMDEN ROAD WEST JUNCTION TO RICHMOND - Continued**TUESDAY 28 APRIL**

Ref. No. P2026/4245521 Possession Manager Anglia IMDM Tottenham Hale

Item 178	South Acton Jn and Richmond	Down and Up Richmond Line Blockage +Detonators	0115 TUE	to	0510 TUE	Track Maintenance 2m52ch and 12m39ch W2026/11532216 Survey Work 3m7ch and 11m61ch W2026/11872517
	Richmond	Platforms 3-7 Line Blockage +Detonators	0115 TUE	to	0510 TUE	
	Network Rail / LUL (District Line) Boundary and Gunnersbury Jn	Eastbound District Line Line Blockage +Detonators	0115 TUE	to	0510 TUE	
		Westbound District Line Line Blockage +Detonators	0115 TUE	to	0510 TUE	
	Acton Central and South Acton Jn	Down North London BLOCKED To D/C Electric Trains	0115 TUE	to	0510 TUE	
		Up North London BLOCKED To D/C Electric Trains	0115 TUE	to	0510 TUE	

ISOLATION OF ELECTRICAL SECTIONS

0115 TUE TO 0510 TUE: 950,951

ISOLATION REF...TN02

0115 TUE TO 0510 TUE: 228,229,230,231

PROTECTION LIMITS

Down Richmond/Platforms 3-7 (Richmond): AW202 pts to Buffer Stops Platforms 3-7 Richmond
 Platforms 3-7 (Richmond)/Up Richmond: Buffer Stops Platforms 3-7 Richmond to Fixed Diamond Crossing on Approach AW203 pts

Eastbound District Line: Approach WK11A

Westbound District Line: Beyond GB1

TRAFFIC REMARKS

ONE PLATFORM AT RICHMOND TO BE KEPT CLEAR IN THE WTT BASE PLAN BETWEEN 0015 AND 0500 TUESDAY TO FRIDAY FOR TRACK INSPECTIONS/OTHER MAINTENANCE WORKS. STABLING PLAN TO BE AMENDED UNDER LOCAL ARRANGEMENT WITH THE SIGNALLER IF REQUIRED

TUESDAY 28 to WEDNESDAY 29 APRIL

Ref. No. P2026/4344024 Possession Manager Anglia IMDM Tottenham Hale

Item 179	Acton Central and South Acton Jn	Down and Up Line Blockage (Between Trains)	2300 TUE	to	0110 WED	Patrolling 1m73ch and 2m65ch W2026/11791435
	South Acton Jn and Gunnersbury Jn	Down and Up Richmond Line Blockage (Between Trains)	2300 TUE	to	0110 WED	
	South Acton Jn and Kew East Jn	Down and Up Kew Line Blockage (Between Trains)	2300 TUE	to	0110 WED	

SECTION B - ENGINEERING ARRANGEMENTS.

At or Between	Lines Affected	Remarks
<u>EA1310 CAMDEN ROAD WEST JUNCTION TO RICHMOND - Continued</u>		
<u>ITEM 179 CONTINUED</u>		

PROTECTION LIMITS

Down/Down Richmond: AW101 to GB5
 Up Richmond/Up: AW108 to AW102
 Down Kew: Approach AW111
 Up Kew: Beyond AW110

WEDNESDAY 29 APRIL

Ref. No. P2026/4374832 Possession Manager Railscape Limited

Item 180	Camden Road West Jn and Gospel Oak	Down and Up North London Line Blockage (Between Trains)	0100 to 0500	WED	WED	Litter / Graffiti Clearance 0m25ch and 0m45ch W2026/11899319
----------	------------------------------------	---	--------------	-----	-----	--

PROTECTION LIMITS

Down North London: NL1001 to NL1005
 Up North London: NL1006 to NL1002

WEDNESDAY 29 APRIL

Ref. No. P2026/4236005 Possession Manager West Coast South (IQR3) Route Businesses EW

Item 181	West London Jn (Willesden) and Wembley Central	Down and Up Slow Possession	0010 to 0500	WED	WED	Track Maintenance 5m44ch and 7m60ch W2026/11575896
	Harlesden Jn and Harlesden Jn (inc.)	Up & Down Goods No.1 & No.2 Line Blockage + Disconnect	0010 to 0500	WED	WED	Preparatory Work 5m44ch and 6m25ch W2026/11913631
	Harlesden Jn and Railnet Junction	Down and Up Carriage Lines Line Blockage + Disconnect	0010 to 0500	WED	WED	S&T Maintenance 5m44ch and 7m60ch W2026/11575894
		Down and Up High Level Goods Line Blockage + Disconnect	0010 to 0500	WED	WED	
	Railnet Junction	Up & Down High Level Goods Line Blockage + Disconnect	0010 to 0500	WED	WED	
	Kensal Green Jn and Harlesden Jn	Down and Up City Line Line Blockage + Disconnect	0010 to 0500	WED	WED	

PROTECTION LIMITS**T3 - PROTECTION LIMITS**

Down Slow: Beyond WM333# to Approach WM2531A pts#
 Up Slow: Beyond WM2531B pts# to Approach WM330#

LINE BLOCKAGE + DISCONNECTIONS - ONLY GIVEN UP FOR PASSAGE OF 1M80 APPROX 0140 AND RETAKEN AFTER 1M80 HAS ARRIVED IN THE RAILNET

Line Blockages ICW RailHub Number 960-700-817/2

SECTION B - ENGINEERING ARRANGEMENTS.

At or Between	Lines Affected	Remarks
<u>EA1310 CAMDEN ROAD WEST JUNCTION TO RICHMOND - Continued</u>		
<u>ITEM 181 CONTINUED</u>		

TRAFFIC REMARKS

TRAINS TO/FROM EUSTON OR NOT REQUIRING TO CALL / RELIEF AT WEFOC TO TRAVEL OVER FAST LINES BETWEEN WEST LONDON JN AND WATFORD SOUTH JUNCTION.

WMT TO SET DOWN ONLY AT BUSHEY DOWN FAST PLATFORM. NO ACCESS BUSHEY SLOW LINE PLATFORMS.

NO ACCESS AT HARLESDEN JN BETWEEN SLOW LINES, WILLESDEN GOODS NO1 AND NO2, UP & DOWN HIGH LEVEL GOODS, CARRIAGE LINES AND CITY LINES. TRAINS TO TRAVEL VIA CAMDEN WEST JN, CAMDEN JN, WEST LONDON JN TO FAST LINES OR WILLESDEN RELIEF LINES OR SOUTHWEST LINES.

TRAINS TO/FROM WEFOC YARD OR REQUIRING RELIEF ON THE WILLESDEN RELIEF LINES TO TRAVEL VIA WILLESDEN RELIEF LINES BETWEEN WEST LONDON JN AND WEFOC SOUTH JN AND WEMBLEY CENTRAL. ACCESS TO/FROM WILLESDEN TMD VIA THE SOUTHEND ONLY.

AWC ECS TO TRAVEL VIA WEST LONDON JN, WILLESDEN RELIEF LINE AND WEMBLEY CENTRAL (REVERSE).

NO ACCESS TO WILLESDEN GOODS NO1 AND NO2 AND BRENT RECEPTION AND DEPARTURE LINES.

ARL TO ACCESS 'C' SIDINGS VIA THE RELIEF LINES.

NO ACCESS VIA HARLESDEN AND RAILNET JN TO PRDC. ACCESS TO PRDC ONLY AVAILABLE VIA WEMBLEY CENTRAL, UP RELIEF, WEMBLEY YARD SOUTH JN, UP & DOWN HL GOODS, RAILNET ARRIVAL & DEPARTURE 1, REVERSE.

1M80 TO RUN VIA NLL / CITY LINES INTO PRDC RAILNET - LINE BLOCKAGE + DISCONNECTIONS WILL BE GIVEN UP AND RETAKEN AFTER PASSAGE OF THIS TRAIN.

GENERAL REMARKS

LINE CLEAR VERIFICATION (LCV) PROCESS APPLIES WITHIN THIS POSSESSION.

WEDNESDAY 29 APRIL

Ref. No. P2026/4374799 Possession Manager Railscape Limited

Item 182	Willesden Junction High Level and Willesden High Level Jn	Down and Up North London Line Blockage (Between Trains)	0100 to 0500 WED WED	Litter / Graffiti Clearance 5m30ch and 5m45ch W2026/11899433
----------	--	--	-------------------------	--

PROTECTION LIMITS

Down North London : NL1043 to NL222 pts

Up North London : NL221 pts to NL219B pts

WEDNESDAY 29 APRIL

Ref. No. P2026/4245508 Possession Manager Anglia IMDM Tottenham Hale

Item 183	South Acton Jn and Richmond	Down and Up Richmond Line Blockage +Detonators	0115 to 0510 WED WED	Track Maintenance 2m52ch and 12m39ch W2026/11532401
	Richmond	Platforms 3-7 Line Blockage +Detonators	0115 to 0510 WED WED	Survey Work 3m7ch and 11m61ch W2026/11872526
	Network Rail / LUL (District Line) Boundary and Gunnersbury Jn	Eastbound District Line Line Blockage +Detonators	0115 to 0510 WED WED	

SECTION B - ENGINEERING ARRANGEMENTS.

At or Between	Lines Affected	Remarks
<u>EA1310 CAMDEN ROAD WEST JUNCTION TO RICHMOND - Continued</u>		
<u>ITEM 183 CONTINUED</u>		
	Westbound District Line Line Blockage +Detonators	0115 to 0510 WED WED
Acton Central and South Acton Jn	Down North London BLOCKED To D/C Electric Trains	0115 to 0510 WED WED
	Up North London BLOCKED To D/C Electric Trains	0115 to 0510 WED WED

ISOLATION OF ELECTRICAL SECTIONS

0115 WED TO 0510 WED: 950,951

ISOLATION REF...TN03

0115 WED TO 0510 WED: 228,229,230,231

PROTECTION LIMITS

Down Richmond/Platforms 3-7 (Richmond): AW202 pts to Buffer Stops Platforms 3-7 Richmond
 Platforms 3-7 (Richmond)/Up Richmond: Buffer Stops Platforms 3-7 Richmond to Fixed Diamond Crossing on
 Approach AW203 pts

Eastbound District Line: Approach WK11A

Westbound District Line: Beyond GB1

TRAFFIC REMARKS

ONE PLATFORM AT RICHMOND TO BE KEPT CLEAR IN THE WTT BASE PLAN BETWEEN 0015 AND 0500
 TUESDAY TO FRIDAY FOR TRACK INSPECTIONS/OTHER MAINTENANCE WORKS. STABLING PLAN TO BE
 AMENDED UNDER LOCAL ARRANGEMENT WITH THE SIGNALLER IF REQUIRED

THURSDAY 30 APRIL

Ref. No. P2026/4227479 Repeated item, please see details under route EA1320

Item
198**THURSDAY 30 APRIL**

Ref. No. P2026/4236037 Possession Manager West Coast South (IQR3) Route Businesses EW

Item 184	West London Jn (Willesden) and Wembley Central	Down and Up Slow Possession	0010 THU	to THU	0500 THU	Track Maintenance 5m44ch and 7m60ch W2026/11575680
	Harlesden Jn and Harlesden Jn (inc.)	Up & Down Goods No.1 & No.2 Line Blockage + Disconnect	0010 THU	to THU	0500 THU	Preparatory Work 5m44ch and 6m25ch W2026/11913832
	Harlesden Jn and Railnet Junction	Down and Up Carriage Lines Line Blockage + Disconnect	0010 THU	to THU	0500 THU	S&T Maintenance 5m44ch and 7m60ch W2026/11575679
		Down and Up High Level Goods Line Blockage + Disconnect	0010 THU	to THU	0500 THU	
	Railnet Junction	Up & Down High Level Goods Line Blockage + Disconnect	0010 THU	to THU	0500 THU	
	Kensal Green Jn and Harlesden Jn	Down and Up City Line Line Blockage + Disconnect	0010 THU	to THU	0500 THU	

SECTION B - ENGINEERING ARRANGEMENTS.

At or Between	Lines Affected	Remarks
<u>EA1310 CAMDEN ROAD WEST JUNCTION TO RICHMOND - Continued</u>		
<u>ITEM 184 CONTINUED</u>		

PROTECTION LIMITS

T3 - PROTECTION LIMITS

Down Slow: Beyond WM333# to Approach WM2531A pts#

Up Slow: Beyond WM2531B pts# to Approach WM330#

LINE BLOCKAGE + DISCONNECTIONS - ONLY GIVEN UP FOR PASSAGE OF 1M80 APPROX 0140 AND RETAKEN AFTER 1M80 HAS ARRIVED IN THE RAILNET

Line Blockages ICW RailHub Number 960-700-817/3

TRAFFIC REMARKS

TRAINS TO/FROM EUSTON OR NOT REQUIRING TO CALL / RELIEF AT WEFOC TO TRAVEL OVER FAST LINES BETWEEN WEST LONDON JN AND WATFORD SOUTH JUNCTION.

WMT TO SET DOWN ONLY AT BUSHEY DOWN FAST PLATFORM. NO ACCESS BUSHEY SLOW LINE PLATFORMS.

NO ACCESS AT HARLESDEN JN BETWEEN SLOW LINES, WILLESDEN GOODS NO1 AND NO2, UP & DOWN HIGH LEVEL GOODS, CARRIAGE LINES AND CITY LINES. TRAINS TO TRAVEL VIA CAMDEN WEST JN, CAMDEN JN, WEST LONDON JN TO FAST LINES OR WILLESDEN RELIEF LINES OR SOUTHWEST LINES.

TRAINS TO/FROM WEFOC YARD OR REQUIRING RELIEF ON THE WILLESDEN RELIEF LINES TO TRAVEL VIA WILLESDEN RELIEF LINES BETWEEN WEST LONDON JN AND WEFOC SOUTH JN AND WEMBLEY CENTRAL. ACCESS TO/FROM WILLESDEN TMD VIA THE SOUTHEND ONLY.

AWC ECS TO TRAVEL VIA WEST LONDON JN, WILLESDEN RELIEF LINE AND WEMBLEY CENTRAL (REVERSE).

NO ACCESS TO WILLESDEN GOODS NO1 AND NO2 AND BRENT RECEPTION AND DEPARTURE LINES.

ARL TO ACCESS 'C' SIDINGS VIA THE RELIEF LINES.

NO ACCESS VIA HARLESDEN AND RAILNET JN TO PRDC. ACCESS TO PRDC ONLY AVAILABLE VIA WEMBLEY CENTRAL, UP RELIEF, WEMBLEY YARD SOUTH JN, UP & DOWN HL GOODS, RAILNET ARRIVAL & DEPARTURE 1, REVERSE.

1M80 TO RUN VIA NLL / CITY LINES INTO PRDC RAILNET - LINE BLOCKAGE + DISCONNECTIONS WILL BE GIVEN UP AND RETAKEN AFTER PASSAGE OF THIS TRAIN.

GENERAL REMARKS

LINE CLEAR VERIFICATION (LCV) PROCESS APPLIES WITHIN THIS POSSESSION.

THURSDAY 30 APRIL

Ref. No. P2026/4224930 Possession Manager Western East IMDM

Item 185	Acton East	Reception 1 Line Blockage	0750 THU	to THU	Permanent Way Inspection 0m39ch and 4m20ch W2026/11235233
		Reception 2 Line Blockage	0750 THU	to THU	
		Reception 3 Line Blockage	0750 THU	to THU	
	Acton Wells Jn and Acton West	Down Poplar Line Blockage (Between Trains) + EPR	0750 THU	to THU	
	Acton East (inc.) and Acton Wells Jn	Up Poplar Line Blockage + EPR	0750 THU	to THU	

SECTION B - ENGINEERING ARRANGEMENTS.

At or Between	Lines Affected	Remarks
<u>EA1310 CAMDEN ROAD WEST JUNCTION TO RICHMOND - Continued</u>		
<u>ITEM 185 CONTINUED</u>		

PROTECTION LIMITS

Up Poplar: Beyond SN182 to Approach AW146

Reception 1: SN184 to Stopblocks Beyond SN6135

Reception 2: SN188 to Stopblocks Beyond SN6135

Reception 3: SN180 to Stopblocks Beyond SN6135

Protecting Signals: SN180, SN182, SN184, SN188, SN177, SN6128, SN6131, SN6135

Down Poplar: Beyond AW588Cpts to Approach SN197

Protecting Signals: AW147 AW149 AW150 AW151 SN186 SN6128, SN6131

THURSDAY 30 APRIL

Ref. No.	P2026/4245538	Possession Manager	ASPRO Anglia Network Rail		
Item 186	South Acton Jn and Richmond	Down and Up Richmond Line Blockage +Detonators	0115 THU	to 0510 THU	Track Maintenance 2m52ch and 12m39ch W2026/11532402 Survey Work 3m7ch and 11m61ch W2026/11872552
	Richmond	Platforms 3-7 Line Blockage +Detonators	0115 THU	to 0510 THU	
	Network Rail / LUL (District Line) Boundary and Gunnersbury Jn	Eastbound District Line Line Blockage +Detonators	0115 THU	to 0510 THU	
		Westbound District Line Line Blockage +Detonators	0115 THU	to 0510 THU	
	Acton Central and South Acton Jn	Down North London BLOCKED To D/C Electric Trains	0115 THU	to 0510 THU	
		Up North London BLOCKED To D/C Electric Trains	0115 THU	to 0510 THU	

ISOLATION OF ELECTRICAL SECTIONS

0115 THU TO 0510 THU: 950,951

ISOLATION REF...TN04

0115 THU TO 0510 THU: 228,229,230,231

PROTECTION LIMITS

Down Richmond/Platforms 3-7 (Richmond): AW202 pts to Buffer Stops Platforms 3-7 Richmond

Platforms 3-7 (Richmond)/Up Richmond: Buffer Stops Platforms 3-7 Richmond to Fixed Diamond Crossing on Approach AW203 pts

Eastbound District Line: Approach WK11A

Westbound District Line: Beyond GB1

TRAFFIC REMARKS

ONE PLATFORM AT RICHMOND TO BE KEPT CLEAR IN THE WTT BASE PLAN BETWEEN 0015 AND 0500 TUESDAY TO FRIDAY FOR TRACK INSPECTIONS/OTHER MAINTENANCE WORKS. STABLING PLAN TO BE AMENDED UNDER LOCAL ARRANGEMENT WITH THE SIGNALLER IF REQUIRED

SECTION B - ENGINEERING ARRANGEMENTS.

At or Between	Lines Affected	Remarks
<u>EA1310 CAMDEN ROAD WEST JUNCTION TO RICHMOND - Continued</u>		
THURSDAY 30 APRIL		
Ref. No. P2026/4227431	Possession Manager	Anglia IMDM Tottenham Hale
Item 187	Richmond Platform 5 Line Blockage (Between Trains)	0900 to 1000 THU THU Patrolling 12m30ch and 12m39ch W2026/11167398
PROTECTION LIMITS Platform 5 (Richmond):GB107A pts to Buffer Stops Platform 5 Richmond		
THURSDAY 30 APRIL		
Ref. No. P2026/4227432	Possession Manager	Anglia IMDM Tottenham Hale
Item 188	Richmond Platform 6 Line Blockage (Between Trains)	1000 to 1100 THU THU Patrolling 12m30ch and 12m39ch W2026/11167447
PROTECTION LIMITS Platform 6 (Richmond): GB107B pts to Buffer Stops Platform 6 Richmond		
THURSDAY 30 APRIL		
Ref. No. P2026/4227433	Possession Manager	Anglia IMDM Tottenham Hale
Item 189	Richmond Platform 7 Line Blockage (Between Trains)	1100 to 1200 THU THU Patrolling 12m30ch and 12m39ch W2026/11167493
PROTECTION LIMITS Platform 7 (Richmond):GB108 pts to Buffer Stops Platform 7 Richmond		
FRIDAY 01 MAY		
Ref. No. P2026/4245509	Possession Manager	ASPRO Anglia Network Rail
Item 190	South Acton Jn and Richmond Richmond Network Rail / LUL (District Line) Boundary and Gunnersbury Jn Acton Central and South Acton Jn	Down and Up Richmond Line Blockage +Detonators Platforms 3-7 Line Blockage +Detonators Eastbound District Line Line Blockage +Detonators Westbound District Line Line Blockage +Detonators Down North London BLOCKED To D/C Electric Trains 0115 to 0510 FRI FRI 0115 to 0510 FRI FRI 0115 to 0510 FRI FRI Track Maintenance 2m52ch and 12m39ch W2026/11532249 Survey Work 3m7ch and 11m61ch W2026/11872528

SECTION B - ENGINEERING ARRANGEMENTS.

At or Between	Lines Affected	Remarks
<u>EA1310 CAMDEN ROAD WEST JUNCTION TO RICHMOND - Continued</u>		
<u>ITEM 190 CONTINUED</u>		
	Up North London BLOCKED To D/C Electric Trains	0115 to 0510 FRI FRI

ISOLATION OF ELECTRICAL SECTIONS

0115 FRI TO 0510 FRI: 950,951

ISOLATION REF...TN05

0115 FRI TO 0510 FRI: 228,229,230,231

PROTECTION LIMITS

Down Richmond/Platforms 3-7 (Richmond): AW202 pts to Buffer Stops Platforms 3-7 Richmond
 Platforms 3-7 (Richmond)/Up Richmond: Buffer Stops Platforms 3-7 Richmond to Fixed Diamond Crossing on
 Approach AW203 pts
 Eastbound District Line: Approach WK11A
 Westbound District Line: Beyond GB1

TRAFFIC REMARKS

ONE PLATFORM AT RICHMOND TO BE KEPT CLEAR IN THE WTT BASE PLAN BETWEEN 0015 AND 0500
 TUESDAY TO FRIDAY FOR TRACK INSPECTIONS/OTHER MAINTENANCE WORKS. STABLING PLAN TO BE
 AMENDED UNDER LOCAL ARRANGEMENT WITH THE SIGNALLER IF REQUIRED

FRIDAY 01 to SATURDAY 02 MAY

Ref. No. P2026/4331996 Possession Manager Anglia IMDM Tottenham Hale

Item 191	Kensal Green Jn and Willesden High Level Jn	Down and Up North London Line Blockage (Between Trains)	2300 to 0200 FRI SAT	Patrolling 4m77ch and 5m37ch W2026/11786086
	Kensal Green Jn and Willesden Suburban Jn	Down and Up New Line Line Blockage (Between Trains)	2300 to 0200 FRI SAT	
	Kensal Green Jn and Harlesden Jn	Down and Up City Line Line Blockage (Between Trains)	2300 to 0200 FRI SAT	
	Kensal Green Jn	Reversing Siding Sidings Possession	2300 to 0200 FRI SAT	
		Willesden Turn Back Siding Sidings Possession	2300 to 0200 FRI SAT	

PROTECTION LIMITS

Down North London: NL1037 to NL1047
 Up North London: NL1040 to NL1034
 Down New Line: Approach WS23
 Up New Line: Beyond NL1044
 Down City Line: Approach WM675
 Up City Line: Beyond WM672

GENERAL REMARKS

W/11786086 INCLUDES ADDITIONAL WORKSITE MILEAGE OF 0M 00CH TO 0M 21CH ON THE KGC AND 5M
 10CH TO 5M 25CH ON THE KGW

SECTION B - ENGINEERING ARRANGEMENTS.

At or Between	Lines Affected	Remarks
---------------	----------------	---------

EA1310 CAMDEN ROAD WEST JUNCTION TO RICHMOND - Continued**FRIDAY 01 to SATURDAY 02 MAY**

Ref. No. P2026/4332072 Possession Manager Anglia IMDM Tottenham Hale

Item 192	Willesden High Level Jn and Acton Wells Jn Acton Wells Jn and Acton Canal Wharf Jn Acton Wells Jn and West London Jn (Willesden) Acton Wells Jn and Acton East	Down and Up North London Line Blockage (Between Trains) Down and Up Goods Line Blockage (Between Trains) Up and Down South West Line Blockage (Between Trains) Down and Up Poplar Line Blockage (Between Trains)	2300 FRI 2300 FRI 2300 FRI 2300 FRI	to to to to	0300 SAT 0300 SAT 0300 SAT 0300 SAT	Patrolling 0m57ch and 1m49ch W2026/11786104
----------	---	---	--	--	--	---

PROTECTION LIMITS

Down North London: AW147 to AW101
 Up North London: AW102 to NL1050
 Down Goods: Beyond AW151
 Up Goods: Approach ACW28
 Down South West: Beyond AW149
 Up South West: Beyond AW150
 Down Poplar: Approach SN177
 Up Poplar: Beyond SN8120B pts

GENERAL REMARKS

W/11786104 INCLUDES ADDITIONAL WORKSITE MILEAGE OF 0M75CH TO 0M77CH ON THE CAW/ 0M49CH TO 0M39CH ON THE AWL/ 7M06CH TO 7M04CH ON THE WAW

EA1320 CAMDEN ROAD WEST JN TO STRATFORD**SATURDAY 25 to SUNDAY 26 APRIL**

Ref. No. P2026/4232484 Repeated item, please see details under route EA1310

Item
168**SATURDAY 25 to SUNDAY 26 APRIL**

Ref. No. P2026/4257329 Possession Manager Railscape Limited

Item 193	Channelsea South Jn and Stratford Stratford	Down and Up North London Line Blockage + EPR Platforms 1-2 Line Blockage + EPR	2054 SAT 2054 SAT	to to	0004 SUN 0004 SUN	Track Maintenance 3m41ch and 3m74ch W2026/11698307 Litter / Graffiti Clearance 3m50ch and 4m0ch W2026/11532082
----------	---	---	--------------------------------	------------------	--------------------------------	---

PROTECTION LIMITS

Down North London/Platform 1 (Stratford): NL1401 to Buffer Stops Platform 1 Stratford
 Platform 2 (Stratford)/Up North London: Buffer Stops Platform 2 Stratford to NL1406

SECTION B - ENGINEERING ARRANGEMENTS.

At or Between	Lines Affected	Remarks
<u>EA1320 CAMDEN ROAD WEST JN TO STRATFORD - Continued</u>		
<u>ITEM 193 CONTINUED</u>		

TRAFFIC REMARKS

TRAINS TO RUN TO / FROM STRATFORD PLATFORMS 10A AND 11 AS PER LTP

POSSESSION TO BE GIVEN UP IF STRATFORD PLATFORMS 10A AND 11 ARE UNAVAILABLE

NO TRAINS TO BE STABLED ON PLATFORMS 1 & 2 AT STRATFORD STATION

TRACK MAINTENANCE AND BASIC VISUAL INSPECTIONS

NO OTHER WORKSITES TO LINK IN WITHOUT THE PRIOR PERMISSION OF IMDM TOTTENHAM HALE

NLL PLATINUM BLOCK (AMENDED)

SUNDAY 26 APRIL

Ref. No. P2026/4148737 Possession Manager Anglia IMDM Tottenham Hale

Item 194	Primrose Hill (closed) site of and Homerton Camden Road Central Jn and Camden Road Incline Jn Cedar Jn	Up North London/Down North London (Eastbound) Line Blockage +Detonators North London Incline Line Blockage +Detonators Silo Curve Line Blockage +Detonators	0045 to 0850 SUN SUN	0850 SUN	Patrolling 1m3ch and 3m70ch W2026/11359211 S&C Unit Renewal (Maintenance Only) 1m3ch and 1m76ch W2026/11532242 P & D Maintenance 1m3ch and 1m76ch W2026/11790925 Off Track Work 1m3ch and 1m76ch W2026/11897681 Patrolling 3m70ch and 1m76ch W2026/11167350 Off Track Work 5m5ch and 4m64ch W2026/11854687 Structures Examination 5m20ch and 1m76ch W2026/11374188
	Camden Road East Jn and Westbourne Road Jn	Down North London Relief Line Blockage + EPR	0045 to 0850 SUN SUN	0850 SUN	Off Track Work 1m3ch and 1m76ch W2026/11897681 Patrolling 3m70ch and 1m76ch W2026/11167350 Off Track Work
	Westbourne Road Jn and Camden Road East Jn	Up North London Reversible Line Blockage + EPR	0045 to 0850 SUN SUN	0850 SUN	Off Track Work 5m5ch and 4m64ch W2026/11854687 Structures Examination 5m20ch and 1m76ch W2026/11374188
	Homerton and Primrose Hill (closed) site of Gospel Oak Jn and Camden Road West Jn	Up North London/Down North London (Westbound) Line Blockage + EPR	0045 to 0850 SUN SUN	0850 SUN	Structures Examination 5m20ch and 1m76ch W2026/11374188
	Highbury Vale Jn and Canonbury West Jn	Up/Down Canonbury Line Blockage + EPR	0045 to 0850 SUN SUN	0850 SUN	
	Navarino Road Jn	Graham Road Curve Line Blockage + EPR	0045 to 0850 SUN SUN	0850 SUN	

PROTECTION LIMITS

Up North London (Primrose Hill)/Down North London/Down North London Relief: NL1202 to NL1273
 Up North London/Up North London Reversible/Down North London (Primrose Hill): NL1274 to WM801
 Down North London: Approach NL1011
 Up North London: Beyond Fixed Diamond Crossing Beyond NL205# pts
 North London Incline: Approach YA3041
 Silo Curve: Beyond NL3112 pts
 Up/Down Canonbury: Beyond NL1243
 Graham Road Curve: Beyond NL1268

SECTION B - ENGINEERING ARRANGEMENTS.

At or Between	Lines Affected	Remarks
---------------	----------------	---------

EA1320 CAMDEN ROAD WEST JN TO STRATFORD - Continued

ITEM 194 CONTINUED

TRAFFIC REMARKS

NLL CYCLIC TYPE 7C (ROTR) (AMENDED)

GENERAL REMARKS

W/11532242 INCLUDES ADDITIONAL WORKSITE MILEAGE OF 5M 10CH TO 5M 34CH ON THE CRC1 AND 0M 51CH TO 0M 44CH ON THE CRF2

W/11359211 INCLUDES ADDITIONAL WORKSITE MILEAGE OF 5M37CH TO 5M10CH ON THE CRC1 AND 0M51CH TO 0M38CH ON THE CRF

W/11790925 INCLUDES ADDITIONAL WORKSITE MILEAGE OF 5M 10CH TO 5M 34CH ON THE CRC1 AND 0M 51CH TO 0M 44CH ON THE CRF2

W/11897681 INCLUDES ADDITIONAL WORKSITE MILEAGE OF 5M 10CH TO 5M 34CH ON THE CRC1 AND 0M 51CH TO 0M 44CH ON THE CRF2

SUNDAY 26 APRIL

Ref. No. P2026/4227162 Possession Manager Anglia IMDM Tottenham Hale

Item 195	Homerton and Stratford	Down and Up North London Possession	0025 SUN	to	0855 SUN	S&C Unit Renewal (Maintenance Only) 2m10ch and 3m59ch W2026/11955841 Track Maintenance 3m5ch and 3m64ch W2026/11167481
	Lea Jn and High Meads Jn	Down and Up Lea Curve Possession	0025 SUN	to	0855 SUN	
	High Meads Jn and Channelsea North Jn	Down and Up High Meads Curve Possession	0025 SUN	to	0855 SUN	
	High Meads Jn and Temple Mills East Jn	Down and Up High Meads Loop Possession	0025 SUN	to	0855 SUN	
	Channelsea South Jn and Stratford Central Jn West	Down and Up Channelsea Curve Possession	0025 SUN	to	0855 SUN	
	Carpenters Road South Jn and Carpenters Road North Jn	Carpenters Road Curve Possession	0025 SUN	to	0855 SUN	
	Lea Jn and Channelsea North Jn	Up Channelsea Loop Possession	0025 SUN	to	0855 SUN	
	Navarino Road Jn and Homerton	Down and Up North London TRAINS BLOCKED To A/C Electric	0025 SUN	to	0855 SUN	
	Stratford	Platforms 1 and 2 BLOCKED To A/C Electric Trains	0025 SUN	to	0855 SUN	

ISOLATION OF ELECTRICAL SECTIONS

0025 SUN TO 0855 SUN: 430E,E3,E4,FGHJ,431K,K3,K4,LMNP,320J
ISOLATION REF...TN23

SECTION B - ENGINEERING ARRANGEMENTS.

At or Between	Lines Affected	Remarks
<u>EA1320 CAMDEN ROAD WEST JN TO STRATFORD - Continued</u>		
<u>ITEM 195 CONTINUED</u>		

PROTECTION LIMITS

Down North London: NL1273# to NL1404#
 Up North London: NL1402# to NL1274#
 Down Lea Curve/Down High Meads Curve/Down High Meads Loop: Approach S816# pts
 Up High Meads Loop/Up High Meads Curve/Up Lea Curve: Fixed Diamond Crossing Beyond S817# pts
 Down Channelsea Curve: Approach L269#
 Up Channelsea Curve: Beyond NL1294#
 Carpenters Road Curve/Up Channelsea Loop: Beyond NL1292#

TRAFFIC REMARKS

PANTOGRAPHS TO BE LOWERED ON STABLED TRAINS AT STRATFORD PLATFORMS 1-2

GENERAL REMARKS

W/11167481 INCLUDES ADDITIONAL WORKSITE MILEAGE OF 0M00CH TO 0M55CH ON THE LLS 1/2, 0M00CH TO 0M15CH ON THE CHM AND 0M06CH TO 0M29CH ON THE CST

W/11955841 INCLUDES ADDITIONAL WORKSITE MILEAGE OF 0M00CH LLS2 TO 0M55CH LLS1, 0M00CH TO 0M15CH CHM, 0M29CH TO 0M6CH CST

TUESDAY 28 APRIL

Ref. No. P2026/4287078 Possession Manager Network Rail / High Speed

Item 196	St. Pancras International and York Way North Jn	East Coast Mainline Connection Possession	0025 TUE	to	0440 TUE	S&T Work 0m0ch and 0m0ch W2026/11668271
	St. Pancras International and Dock Jn South	Dock Junction Link Line Sidings Possession	0025 TUE	to	0440 TUE	
	Silo Curve Jn and Cedar Jn	Silo Curve Protected Path	0025 TUE	to	0440 TUE	
	York Way North Jn and St. Pancras International	North London Incline Protected Path	0025 TUE	to	0440 TUE	

PROTECTION LIMITS

East Coast Mainline Connection: Beyond Pts K259 to Approach Pts K2039
 Dock Junction Link Line Sidings Possession: Clear of WH730pts# to Approach WH385 (EZP PM37)#
 Silo Curve: Beyond Pts NL1119 to Approach of Pts NL3110
 North London Incline: Beyond Pts NL1117 to Approach of Pts NL3110

GENERAL REMARKS

HIGH SPEED LED POSSESSION - EZP PM37,PN38, PE39 AND PS35 TO BE APPLIED

ROUTE TO BE KEPT CLEAR TO AVOID CONFLICT WITH EXISTING WORKS ON HIGH SPEED

CONTACT AFC SHIFT MANAGER 01233 739300 (GSMR 74200402)

SECTION B - ENGINEERING ARRANGEMENTS.

At or Between	Lines Affected	Remarks
---------------	----------------	---------

EA1320 CAMDEN ROAD WEST JN TO STRATFORD - Continued**WEDNESDAY 29 APRIL**

Ref. No. P2026/4287055 Possession Manager Network Rail / High Speed

Item 197	St. Pancras International and York Way North Jn	East Coast Mainline Connection Possession	0025 to 0440 WED to WED	S&T Work 0m0ch and 0m0ch W2026/11668277
	St. Pancras International and Dock Jn South	Dock Junction Link Line Sidings Possession	0025 to 0440 WED to WED	
	Silo Curve Jn and Cedar Jn	Silo Curve Protected Path	0025 to 0440 WED to WED	
	York Way North Jn and St. Pancras International	North London Incline Protected Path	0025 to 0440 WED to WED	

PROTECTION LIMITS

East Coast Mainline Connection: Beyond Pts K259 to Approach Pts K2039

Dock Junction Link Line Sidings Possession: Clear of WH730pts# to Approach WH385 (EZP PM37)#

Silo Curve: Beyond Pts NL1119 to Approach of Pts NL3110

North London Incline: Beyond Pts NL1117 to Approach of Pts NL3110

GENERAL REMARKS

HIGH SPEED LED POSSESSION - EZP PM37,PN38, PE39 AND PS35 TO BE APPLIED

ROUTE TO BE KEPT CLEAR TO AVOID CONFLICT WITH EXISTING WORKS ON HIGH SPEED

CONTACT AFC SHIFT MANAGER 01233 739300 (GSMR 74200402)

THURSDAY 30 APRIL

Ref. No. P2026/4227479 Possession Manager Anglia IMDM Tottenham Hale

Item 198	Primrose Hill (closed) site of and Camden Road West Jn	Down and Up North London Line Blockage (Between Trains)	0040 to 0530 THU to THU	Patrolling 1m2ch and 4m60ch W2026/11167446
	Camden Road West Jn and Camden Road Central Jn	Down and Up North London Line Blockage (Between Trains)	0040 to 0530 THU to THU	
	Gospel Oak and Camden Road West Jn	Down and Up North London Line Blockage (Between Trains)	0040 to 0530 THU to THU	
	Camden Road Central Jn and Copenhagen Jn	North London Incline Line Blockage (Between Trains)	0040 to 0530 THU to THU	
	Cedar Jn	Silo Curve Line Blockage (Between Trains)	0040 to 0530 THU to THU	

SECTION B - ENGINEERING ARRANGEMENTS.

At or Between	Lines Affected	Remarks
---------------	----------------	---------

EA1320 CAMDEN ROAD WEST JN TO STRATFORD - Continued

ITEM 198 CONTINUED

PROTECTION LIMITS

Up North London (Primrose Hill)/Down North London: NL1202 to NL1213
 Up North London/Down North London (Primrose Hill): NL1210 to WM801
 Down North London: Approach NL1007
 Up North London: Beyond NL1008
 North London Incline: Beyond NL1113
 Silo Curve: Beyond NL3112 pts

THURSDAY 30 APRIL

Ref. No. P2026/4287119 Possession Manager Network Rail / High Speed

Item 199	St. Pancras International and York Way North Jn	East Coast Mainline Connection Possession	0025 THU	to	0440 THU	S&T Work 0m0ch and 0m0ch W2026/11668459
	St. Pancras International and Dock Jn South	Dock Junction Link Line Sidings Possession	0025 THU	to	0440 THU	

PROTECTION LIMITS

East Coast Mainline Connection: Beyond Pts K259 to Approach Pts K2039
 Dock Junction Link Line Sidings Possession: Clear of WH730pts# to Approach WH385 (EZP PM37)#

GENERAL REMARKS

HIGH SPEED LED POSSESSION - EZP PM37, PE39 TO BE APPLIED

 ROUTE TO BE KEPT CLEAR TO AVOID CONFLICT WITH EXISTING WORKS ON HIGH SPEED

 CONTACT AFC SHIFT MANAGER 01233 739300 (GSMR 74200402)

THURSDAY 30 APRIL to FRIDAY 01 MAY

Ref. No. P2026/4201009 Possession Manager West Coast South (IQR3) Route Businesses EW

Item 200	Camden Jn and Wembley Central	Down and Up Slow Possession	2330 THU	to	0500 FRI	Patrolling 0m0ch and 7m61ch W2026/11234515 CWR Stress Management 0m0ch and 4m20ch W2026/11234712 S&T Maintenance 0m0ch and 7m61ch W2026/11238234 URFDO Inspections 0m0ch and 7m61ch W2026/11238531 Survey Work 0m0ch and 7m61ch W2026/11238278 OHL Inspection 0m0ch and 7m61ch W2026/11238503
	Kilburn High Road	Up & Dn Goods Loop Possession	2330 THU	to	0500 FRI	
	Euston	Platforms 8 to 11 Possession	0100 FRI	to	0500 FRI	
	Euston and Camden Jn	Lines B and C Possession	0100 FRI	to	0500 FRI	
	Park Street Tunnels and Camden Jn	Line A Possession	0100 FRI	to	0500 FRI	
	Camden Jn and South Hampstead	Down and Up DC Electric TRAINS TO D/C Electric	0100 FRI	to	0430 FRI	

SECTION B - ENGINEERING ARRANGEMENTS.

At or Between	Lines Affected	Remarks
<u>EA1320 CAMDEN ROAD WEST JN TO STRATFORD - Continued</u>		
<u>ITEM 200 CONTINUED</u>		
Primrose Hill (closed) site of and Camden Jn	Down and Up North London DC Electric BLOCKED To D/C Electric Trains	0100 to 0430 FRI FRI Track Maintenance 4m20ch and 7m44ch W2026/11237827 Track Maintenance 5m20ch and 7m61ch W2026/11238576

ISOLATION OF ELECTRICAL SECTIONS

0100 FRI TO 0430 FRI
901 to 904

PROTECTION LIMITS

2330 THU TO 0100 FRI

Down Slow: Beyond WM2100 pts# to Approach WM2531A pts#

Up Slow, Kilburn Up & Down Goods Loop: Beyond WM2531B pts# to Approach WM2101 pts#

ADDITIONAL PROTECTION

Down Primrose Hill: Beyond WM803#

Up Primrose Hill: Approach WM706#

0100 FRI TO 0500 FRI

Line A: Beyond WM494# to Approach WM490#

Euston Platforms 8 to 11, Line C, Down Slow: Bufferstops Euston Platforms 8 to 11 to Approach WM2531A pts#

Up Slow, Line B, Euston Platforms 8 to 11, Kilburn Up & Down Goods Loop: Beyond WM2531B pts# to Bufferstops

Euston Platforms 8 to 11

ADDITIONAL PROTECTION

Down DC Electric: Approach WM2103 pts#

Up DC Electric: Beyond WM900#

Down Primrose Hill: Beyond WM803#

Up Primrose Hill: Approach WM706#

TRAFFIC REMARKS

2330 THU TO 0500 FRI

TRAINS TO TRAVEL OVER FAST LINES.

NO ROUTE BETWEEN NORTH LONDON LINES AND WESTCOAST MAIN LINE VIA PRIMROSE HILL. TRAINS TO DIVERT VIA GOSPEL OAK.

NO ACCESS QUEENS PARK SLOW LINE PLATFORMS.

NO AC ACCESS WILLESDEN TMD.

NO ACCESS AT HARLESDEN JN BETWEEN SLOW LINES AND WEMBLEY ICD AND WEFOC - TRAINS TO

TRAVEL VIA GOSPEL OAK. DIVERTED SERVICES BETWEEN WEMBLEY CENTRAL AND CITY LINES TO

TRAVEL VIA WILLESDEN RELIEF LINES AND UP & DOWN HIGH LEVEL GOODS.

AWC ECS TO RUN VIA WEST LONDON JN, WILLESDEN RELIEF LINE AND WEMBLEY CENTRAL (REVERSE).

0100 FRI TO 0500 FRI

EUSTON PLATFORMS 8 TO 11 TO BE CLEAR OF STABLED TRACTION.

TRAINS BETWEEN CAMDEN JN AND EUSTON TO TRAVEL OVER LINES D,E,X AND BE REPLATFORMED AT EUSTON.

GENERAL REMARKS

LINE CLEAR VERIFICATION (LCV) PROCESS APPLIES WITHIN THIS POSSESSION.

STAFF TO BE BOOKED TO RESET AXLE COUNTERS BETWEEN PRIMROSE HILL TUNNELS AND KENSAL GREEN TUNNELS AS REQUIRED BEFORE POSSESSION IS GIVEN UP.

SECTION B - ENGINEERING ARRANGEMENTS.

At or Between	Lines Affected	Remarks
---------------	----------------	---------

EA1320 CAMDEN ROAD WEST JN TO STRATFORD - Continued**FRIDAY 01 MAY**

Ref. No. P2026/4287138 Possession Manager Network Rail / High Speed

Item 201	St. Pancras International and York Way North Jn	East Coast Mainline Connection Possession	0025 FRI	to	0440 FRI	S&T Work 0m0ch and 0m0ch W2026/11668586
	St. Pancras International and Dock Jn South	Dock Junction Link Line Sidings Possession	0025 FRI	to	0440 FRI	
	Silo Curve Jn and Cedar Jn	Silo Curve Protected Path	0025 FRI	to	0440 FRI	
	York Way North Jn and St. Pancras International	North London Incline Protected Path	0025 FRI	to	0440 FRI	

PROTECTION LIMITS

East Coast Mainline Connection: Beyond Pts K259 to Approach Pts K2039

Dock Junction Link Line Sidings Possession: Clear of WH730pts# to Approach WH385 (EZP PM37)#

Silo Curve: Beyond Pts NL1119 to Approach of Pts NL3110

North London Incline: Beyond Pts NL1117 to Approach of Pts NL3110

GENERAL REMARKS

HIGH SPEED LED POSSESSION - EZP PM37,PN38, PE39 AND PS35 TO BE APPLIED

ROUTE TO BE KEPT CLEAR TO AVOID CONFLICT WITH EXISTING WORKS ON HIGH SPEED

CONTACT AFC SHIFT MANAGER 01233 739300 (GSMR 74200402)

EA1325 Highbury & Islington / Dalston West Curve**MONDAY 27 APRIL**

Ref. No. P2026/4234748 Possession Manager Cleshar Contract Services

Item 202	Highbury and Islington and Surrey Quays	Down and Up East London Line Possession	0055 MON	to	0505 MON	In Connection With Engineering Work 0km0m and 7km732m W2026/11488591
----------	---	---	----------	----	----------	--

ISOLATION OF ELECTRICAL SECTIONS

CURRENT WILL BE AFFECTED

NOTE CURRENT ISOLATION WILL EXTEND BEYOND SIGNALS

EL205 & EL207 UP TO BUFFER STOPS IN LINE WITH NR

STANDARD NR/L3ELP/27115

PROTECTION LIMITS

Down East London: Temporary Buffer Stop (Highbury and Islington Transfer Line)/Beyond EL205# to Approach to EL147pts#

Up East London: Beyond EL148pts# to Approach to EL207#/Buffer Stop (Highbury and Islington)

TRAFFIC REMARKS

ARL TRAINS TO BE STABLED IN DALSTON JUNCTION PLATFORMS 2 & 3

GENERAL REMARKS

LCV PROCESS TO APPLY TO THIS POSSESSION

SECTION B - ENGINEERING ARRANGEMENTS.

	At or Between	Lines Affected	Remarks		
<u>EA1325 Highbury & Islington / Dalston West Curve - Continued</u>					
FRIDAY 01 MAY					
Ref. No.	P2026/4234750		Possession Manager	Cleshar Contract Services	
Item 206	Highbury and Islington and New Cross Gate	Down and Up East London Line Possession	0110 FRI	to 0500 FRI	In Connection With Engineering Work 0km0m and 9km73m W2026/11489437
	Canal Jn (SO511) and New Cross Gate	NXG Reversible Possession	0110 FRI	to 0500 FRI	
	Canal Jn (SO511) and Rolt Street Jn	Down and Up New Cross Possession	0110 FRI	to 0500 FRI	
	Rolt Street Jn and New Cross	Up & Down New Cross Single Possession	0110 FRI	to 0500 FRI	
	Silwood Jn and Old Kent Road Jn	Down and Up Silwood Possession	0110 FRI	to 0500 FRI	
	Canal Jn (SO511) and New Cross Gate Depot	Northbound Exit Possession	0110 FRI	to 0500 FRI	

ISOLATION OF ELECTRICAL SECTIONS

CURRENT WILL BE AFFECTED

CURRENT ISOLATION WILL EXTEND BEYOND EL205 & EL207 UP TO BUFFER STOPS IN LINE WITH NR STANDARD NR/L3ELP/27115

CURRENT ISOLATION WILL EXTEND BEYOND TL4629 SIGNAL UP TO START OF 80M GAP LINE WITH NR STANDARD NR/L3ELP/27115

PROTECTION LIMITS

Down East London/NXG Reversible: Temporary Buffer Stop (Highbury and Islington Transfer Line)/Beyond EL205# to Approach TL4629#

Up East London Line: Beyond EL268# to Approach EL207#/Buffer Stop (Highbury and Islington)

Down and Up New Cross/New Cross Single: To Buffer Stops (Platform D)

Down Silwood: Approach TL615#

Up Silwood: Beyond EL354#

Northbound Exit: Beyond EL280,EL282,EL284,EL286,EL288

TRAFFIC REMARKS

ARL TRAINS TO BE STABLED IN DALSTON JUNCTION PLATFORMS 2 & 3

GENERAL REMARKS

LCV PROCESS TO APPLY TO THIS POSSESSION

EA1350 CHANNELSEA NORTH JN TO TEMPLE MILLS EAST JN**SUNDAY 26 APRIL**

Ref. No. P2026/4227162 Repeated item, please see details under route EA1320

Item
195

SECTION B - ENGINEERING ARRANGEMENTS.

At or Between	Lines Affected	Remarks
---------------	----------------	---------

EA1370 GOSPEL OAK TO BARKING TILBURY LINE JN WEST**SATURDAY 25 APRIL**

Ref. No. P2026/4378064 Possession Manager Transport for London

Item 217	Barking Station Jn and Barking	Bay Platform Line/Platform 1 Line Blockage (Between Trains)	0100 SAT	to 0500 SAT	Major Projects 13m12ch and 13m62ch W2026/11904022
----------	--------------------------------	---	----------	-------------	---

PROTECTION LIMITS

Bay Platform Line/Platform 1 (Barking): UR2203 pts to Buffer Stops Platform 1 Barking

SUNDAY 26 APRIL

Ref. No. P2026/4388629 Possession Manager Anglia IMDM Romford

Item 218	Gospel Oak Jn and Upper Holloway	Down and Up T&H Line Blockage	0035 SUN	to 0835 SUN	Track Maintenance 0m50ch and 3m9ch W2026/11940417
	Carlton Road Jn and Junction Road Jn	Down & Up Tottenham Line Blockage	0035 SUN	to 0835 SUN	
	Upper Holloway	Up Reception Line Blockage	0035 SUN	to 0835 SUN	

PROTECTION LIMITS

Down T&H: UH1064 to UH1062
 Up T&H/ Up Reception: UH1061 to NL1306
 Down Tottenham: Approach WH433
 Up Tottenham: Beyond UH1066

SUNDAY 26 APRIL

Ref. No. P2026/4390435 Possession Manager Anglia IMDM Romford

Item 219	Harringay Jn and Harringay Park Jn	Harringay Curve Line Blockage	0035 SUN	to 0835 SUN	Track Maintenance 3m21ch and 5m50ch W2026/11940419
	Upper Holloway and South Tottenham	Down and Up T&H Line Blockage	0035 SUN	to 0835 SUN	
	Seven Sisters Jn and South Tottenham West Jn	Up/Down Seven Sisters Chord Line Blockage	0035 SUN	to 0835 SUN	

PROTECTION LIMITS

Down T&H: UH1062 to S74 pts
 Up T&H: S75A pts to UH1061
 Harringay Curve: Beyond S30
 Up/Down Seven Sisters Chord: Beyond S16

SECTION B - ENGINEERING ARRANGEMENTS.

	At or Between	Lines Affected			Remarks
<u>EA1370 GOSPEL OAK TO BARKING TILBURY LINE JN WEST - Continued</u>					
SUNDAY 26 APRIL					
Ref. No.	P2026/4378134		Possession Manager		Transport for London
Item 220	Barking Station Jn and Barking	Bay Platform Line/Platform 1 Line Blockage (Between Trains)	0100 SUN	to 0500 SUN	Major Projects 13m12ch and 13m62ch W2026/11906049
PROTECTION LIMITS					
Bay Platform Line/Platform 1 (Barking): UR2203 pts to Buffer Stops Platform 1 Barking					
SUNDAY 26 APRIL					
Ref. No.	P2026/4352893		Possession Manager		Railscape Limited
Item 221	Barking and Barking Station Jn	Bay Platform Line/Platform 1 Line Blockage (Between Trains)	0900 SUN	to 1500 SUN	Litter / Graffiti Clearance 13m45ch and 13m62ch W2026/11816493
PROTECTION LIMITS					
Bay Platform Line/Platform 1 (Barking): UR2203 pts to Buffer Stops Platform 1 Barking					
SUNDAY 26 to MONDAY 27 APRIL					
Ref. No.	P2026/4147105		Repeated item, please see details under route EA1010		
Item 7					
MONDAY 27 APRIL					
Ref. No.	P2026/4261118		Possession Manager		Anglia IMDM Romford
Item 222	Gospel Oak Jn and Barking Tilbury Line Jn West	Down and Up T&H/Tilbury Possession	0005 MON	to 0405 MON	Remove Rail Defects 0m40ch and 7m40ch W2026/11790707 Patrolling 5m31ch and 7m40ch W2026/11853640 Litter / Graffiti Clearance 5m59ch and 7m51ch W2026/11898951 Major Projects 13m12ch and 13m62ch W2026/11906050
	Junction Road Jn and Upper Holloway	Up Reception Possession	0005 MON	to 0405 MON	
	Gospel Oak	Platform 3 Possession	0005 MON	to 0405 MON	
	Carlton Road Jn and Junction Road Jn	Down and Up Tottenham Possession	0005 MON	to 0405 MON	
	Harringay Jn and Harringay Park Jn	Harringay Curve Possession	0005 MON	to 0405 MON	
	Seven Sisters Jn and South Tottenham West Jn	Up/Down Seven Sisters Chord Possession	0005 MON	to 0405 MON	
	South Tottenham East Jn and Tottenham South Jn	Down and Up Tottenham South Curve Possession	0005 MON	to 0405 MON	

SECTION B - ENGINEERING ARRANGEMENTS.

At or Between	Lines Affected	Remarks	
<u>EA1370 GOSPEL OAK TO BARKING TILBURY LINE JN WEST - Continued</u>			
<u>ITEM 222 CONTINUED</u>			
Forest Gate Jn and Woodgrange Park Jn	Down and Up Branch Possession	0005 MON	to 0405 MON
Barking Station Jn and Barking	Bay Platform Line Possession	0005 MON	to 0405 MON
Barking	Platform 1 Possession	0005 MON	to 0405 MON
Barking Tilbury Line Jn and Barking Tilbury Line Jn West	Down Fenchurch Street/Tilbury Possession	0005 MON	to 0405 MON
	Up Tilbury/Fenchurch Street Possession	0005 MON	to 0405 MON
Barking	Platforms 7-8 Possession	0005 MON	to 0405 MON
Junction Road Jn and Upper Holloway	Cripple Sidings Sidings Possession	0005 MON	to 0405 MON

PROTECTION LIMITS

Down T&H/Down Tilbury: NL205# pts to UR2209# pts
 Up Tilbury/Up T&H/Up Reception: UR2210# pts to Fixed Diamond Crossing on Approach NL204# pts
 Platform 3 (Gospel Oak): To Buffer Stops Platform 3 Gospel Oak
 Down Tottenham: Approach WH433#
 Up Tottenham: Beyond UH1066#
 Haringay Curve: Beyond S30#
 Up/Down Seven Sisters Chord: Beyond S16#
 Down Tottenham South Curve: Beyond S17#
 Up Tottenham South Curve: Approach L1004#
 Down Branch: Beyond L909#
 Up Branch: Approach L334#
 Bay Platform Line/Platform 1(Barking): To Buffer Stops Platform 1 Barking
 Down Fenchurch Street/Down Tilbury: Beyond UR903#
 Up Tilbury/Fenchurch Street: Approach UR904#

TRAFFIC REMARKS

TRAINS TO RUN AS PER THE LTP

NO TRAINS TO BE STABLED IN GOSPEL OAK PLATFORM 3

TRAIN TO BE STABLED IN BARKING PLATFORM 1

4E73 TO RUN VIA Highbury Vale Jn 2355

TRACK MAINTENANCE AND BASIC VISUAL INSPECTIONS

NO OTHER WORKSITES TO LINK IN WITHOUT THE PRIOR PERMISSION OF IMDM ROMFORD

T&H DIAMOND BLOCK (WEST HAM OPEN)

SECTION B - ENGINEERING ARRANGEMENTS.

At or Between	Lines Affected	Remarks
---------------	----------------	---------

EA1370 GOSPEL OAK TO BARKING TILBURY LINE JN WEST - Continued**TUESDAY 28 APRIL**

Ref. No. P2026/4227478 Repeated item, please see details under route EA1310

Item
176**TUESDAY 28 APRIL**

Ref. No. P2026/4378093 Possession Manager Transport for London

Item 223	Barking Station Jn and Barking	Bay Platform Line/Platform 1 Line Blockage (Between Trains)	0100 to 0500 TUE TUE	Major Projects 13m12ch and 13m62ch W2026/11906051
-------------	-----------------------------------	--	-------------------------	---

PROTECTION LIMITS

Bay Platform Line/Platform 1 (Barking): UR2203 pts to Buffer Stops Platform 1 Barking

WEDNESDAY 29 APRIL

Ref. No. P2026/4378135 Possession Manager Transport for London

Item 224	Barking Station Jn and Barking	Bay Platform Line/Platform 1 Line Blockage (Between Trains)	0100 to 0500 WED WED	Major Projects 13m12ch and 13m62ch W2026/11906052
-------------	-----------------------------------	--	-------------------------	---

PROTECTION LIMITS

Bay Platform Line/Platform 1 (Barking): UR2203 pts to Buffer Stops Platform 1 Barking

THURSDAY 30 APRIL

Ref. No. P2026/4358996 Possession Manager Transport for London

Item 225	Woodgrange Park and Barking Tilbury Line Jn West	Down and Up T&H/Tilbury Line Blockage (Between Trains)	0100 to 0300 THU THU	Patrolling 13m0ch and 13m30ch W2026/11843264
	Barking Station Jn and Barking	Bay Platform Line Line Blockage (Between Trains)	0100 to 0300 THU THU	Major Projects 13m12ch and 13m62ch W2026/11906053

PROTECTION LIMITS

Down T&H: UR601 to UR605

Up T&H: UR2206 pts to L924

Bay Platform Line: From Buffer Stops Platform 1 Barking

FRIDAY 01 MAY

Ref. No. P2026/4358997 Possession Manager Transport for London

Item 226	Woodgrange Park and Barking Tilbury Line Jn West	Down and Up T&H/Tilbury Line Blockage (Between Trains)	0050 to 0440 FRI FRI	Technical Inspection 13m10ch and 13m65ch W2026/11826752
-------------	--	---	-------------------------	---

SECTION B - ENGINEERING ARRANGEMENTS.

At or Between	Lines Affected	Remarks	
<u>EA1370 GOSPEL OAK TO BARKING TILBURY LINE JN WEST - Continued</u>			
<u>ITEM 226 CONTINUED</u>			
Barking	Platform 1 Line Blockage (Between Trains)	0050 to 0440 FRI FRI	Structures Examination 13m10ch and 13m65ch W2026/11955985 Major Projects 13m12ch and 13m62ch W2026/11906098
Barking Station Jn and Barking	Bay Platform Line Line Blockage (Between Trains)	0050 to 0440 FRI FRI	

PROTECTION LIMITS

Down T&H/Down Tilbury: L921 to UR605

Up Tilbury/Up T&H: UR2206 pts to L924

Bay Platform Line/Platform 1(Barking): To Buffer Stops Platform 1 Barking

EA1380 FENCHURCH STREET TO SHOEBURYNES**SATURDAY 25 APRIL**

Ref. No. P2026/4332073 Possession Manager Transport for London

Item 227	Fenchurch Street Platforms 1-4 Line Blockage + Disconnect	0050 to 0440 SAT SAT	Remove Rail Defects 0m0ch and 3m0ch W2026/11790936 Track Maintenance 3m60ch and 5m28ch W2026/11702899 S&T Maintenance 6m0ch and 8m0ch W2026/11519874 Major Projects 6m18ch and 7m42ch W2026/11904020 Patrolling 6m19ch and 8m20ch W2026/11512265
	Fenchurch Street and Christian St Jn Down and Up Fast Line Blockage + Disconnect	0050 to 0440 SAT SAT	
	Down and Up Slow Line Blockage + Disconnect	0050 to 0440 SAT SAT	
	Christian St Jn and Upney (LUL) Down and Up Main Line Blockage + Disconnect	0050 to 0440 SAT SAT	
	Gas Factory Jn Up Passenger Loop Line Blockage + Disconnect	0050 to 0440 SAT SAT	
	Up Stratford Down Line Blockage + Disconnect	0050 to 0440 SAT SAT	
	Barking Tilbury Line Jn West and Barking Down Fenchurch Street/Tilbury Line Blockage + Disconnect	0050 to 0440 SAT SAT	
	Barking Tilbury Line Jn and Barking Tilbury Line Jn West Up Tilbury/Fenchurch Street Line Blockage + Disconnect	0050 to 0440 SAT SAT	
	Barking Tilbury Line Jn East and Upney Jn Down and Up Connecting Line Line Blockage + Disconnect	0050 to 0440 SAT SAT	
	East Ham Depot Inlet Road Sidings Possession	0050 to 0440 SAT SAT	
	Carriage Washer Road Sidings Possession	0050 to 0440 SAT SAT	

SECTION B - ENGINEERING ARRANGEMENTS.

At or Between	Lines Affected	Remarks
<u>EA1380 FENCHURCH STREET TO SHOEBURYNESSE - Continued</u>		
<u>ITEM 253 CONTINUED</u>		

PROTECTION LIMITS

Down Main/Reversing Line (Laindon): UR233# to UR309

Up Main: UR308 to UR234#

Reversing Line (Leigh-On-Sea): Beyond UR566

Down Tilbury: Beyond UR743#

Up Tilbury: Approach UR738#

GENERAL REMARKS

W/11519758 PL STONEBLOWER IN USE OTM880901

POSSESSION TO BE TAKEN AROUND STONEBLOWER AT UR250 SIGNAL ON THE UP MAIN

POSSESSION TO BE GIVEN UP AROUND STONEBLOWER AT UR548 SIGNAL ON THE REVERSING LINE (LAINDON)

LINE BLOCKAGE MAY BE REQUIRED FOR SET UP AND PACKING AWAY OF OTM

W/11920087 TAMPER IN USE OTM932986

POSSESSION TO BE TAKEN AROUND TAMPER AT UR265 SIGNAL ON THE DOWN MAIN

POSSESSION TO BE GIVEN UP AROUND TAMPER AT UR265 SIGNAL ON THE DOWN MAIN

LINE BLOCKAGE MAY BE REQUIRED FOR SET UP AND PACKING AWAY OF OTM

EA1390 BARKING TILBURY LINE JN EAST TO PITSEA VIA TILBURY**SATURDAY 25 APRIL**

Ref. No. P2026/4245516 Possession Manager Railscape Limited

Item 254	Grays	Third Line Line Blockage	0110 to 0435 SAT SAT	Litter / Graffiti Clearance 19m60ch and 20m0ch W2026/11531776
		Platform 3 Line Blockage	0110 to 0435 SAT SAT	

PROTECTION LIMITS

Third Line/Platform 3 (Grays): UR869 to Buffer Stops Platform 3 Grays

TRAFFIC REMARKS

NO TRAINS TO BE STABLED IN PLATFORM 3 AT GRAYS STATION

SUNDAY 26 APRIL

Ref. No. P2026/4245512 Possession Manager Network Operations Anglia

Item 255	Barking L/End and Pitsea	Down and Up Tilbury Possession	0115 to 0625 SUN SUN	Track Maintenance 7m40ch and 16m0ch W2026/11790753 S&T Maintenance 7m40ch and 16m0ch W2026/11791296 Patrolling 7m50ch and 11m35ch W2026/11818212
	Barking Tilbury Line Jn East and Ripple Lane East Jn (Down Tilbury/Goods)	Down Goods Possession	0115 to 0625 SUN SUN	

SECTION B - ENGINEERING ARRANGEMENTS.

At or Between	Lines Affected	Remarks			
EA1390 BARKING TILBURY LINE JN EAST TO PITSEA VIA TILBURY - Continued					
ITEM 255 CONTINUED					
Ripple Lane East Jn (Up Tilbury) and Barking Tilbury Line Jn East	Up Goods Possession	0115 SUN	to SUN	0625 SUN	Structures Work 7m70ch and 8m60ch W2026/11835136 OHL Work 9m0ch and 11m0ch W2026/11792183 S&T Points 10m40ch and 11m40ch W2026/11946778 Tamping 13m0ch and 16m0ch W2026/11519437 Track Maintenance 16m5ch and 22m10ch W2026/11791982 Vegetation Clearance 6m55ch and 19m70ch W2026/11906845 Ground Investigation/Automatic Ballast Sampling 17m58ch and 18m75ch W2026/11892231 Other E&P Work 19m0ch and 19m70ch W2026/11790272 S&T Points 21m65ch and 22m10ch W2026/11791208
Barking Tilbury Line Jn East and Renwick Road Jn Barking Tilbury Line Jn East and Upney Jn Down Riverside Junction and Barking Riverside Barking Riverside and Barking Tilbury Line Jn East Barking Riverside	Departure Line Possession	0115 SUN	to SUN	0625 SUN	
	Down and Up Connecting Line Possession	0115 SUN	to SUN	0625 SUN	
	Down Riverside Possession	0115 SUN	to SUN	0625 SUN	
	Up Riverside Possession	0115 SUN	to SUN	0625 SUN	
	Platforms 1-2 Possession	0115 SUN	to SUN	0625 SUN	
West Thurrock Jn and Grays	Up & Down Ockendon/Third Line Possession	0115 SUN	to SUN	0625 SUN	
Grays	Platform 3 Possession	0115 SUN	to SUN	0625 SUN	
Thames Haven Jn and Thames Haven	Down and Up Thames Haven Possession	0115 SUN	to SUN	0625 SUN	
Dagenham Dock	Exchange Sidings 1-3 Possession	0115 SUN	to SUN	0625 SUN	
	Hanson Sidings Possession	0115 SUN	to SUN	0625 SUN	
Ripple Lane	Down Ripple Lane Chord Possession	0115 SUN	to SUN	0625 SUN	
	Up Ripple Lane Chord Possession	0115 SUN	to SUN	0625 SUN	
	FMC Connecting Line Possession	0115 SUN	to SUN	0625 SUN	
Dagenham Dock	Ford Motor Company Sidings Sidings Possession	0115 SUN	to SUN	0625 SUN	
Ripple Lane	Maintenance Siding Sidings Possession	0115 SUN	to SUN	0625 SUN	
Seabrook Sidings	All Lines BLOCKED To A/C Electric Trains	0115 SUN	to SUN	0625 SUN	

ISOLATION OF ELECTRICAL SECTIONS

0115 SUN TO 0625 SUN: 530,531,532,533

ISOLATION REF...TN17 SEE IPF FOR DETAILS

SECTION B - ENGINEERING ARRANGEMENTS.

At or Between	Lines Affected	Remarks
<u>EA1390 BARKING TILBURY LINE JN EAST TO PITSEA VIA TILBURY - Continued</u>		
<u>ITEM 255 CONTINUED</u>		

PROTECTION LIMITS

Down Tilbury/Down Goods: UR2208# pts to UR743#
 Up Tilbury/Up Goods/Departure Line: UR738# to UR2207# pts
 Down Connecting Line: Approach UR911
 Up Connecting Line: Beyond UR910
 Down Riverside/Platform 1 (Barking Riverside): To Buffer Stops Platform 1 Barking Riverside
 Platform 2 (Barking Riverside)/Up Riverside: From Buffer Stops Platform 2 Barking Riverside
 Exchange Siding No 1/Down Ripple Lane Chord: Beyond UR834#
 Exchange Siding No 2/Up Ripple Lane Chord: Beyond AF101#
 Exchange Siding No 3/FMC Connecting Line: To Network Rail Boundary
 Hanson Sidings: Beyond UR840#
 Up & Down Ockendon/Third Line/Platform 3 (Grays): UR865# to Buffer Stops Platform 3 Grays
 Down Thames Haven: Approach UR883
 Up Thames Haven: Beyond UR888

TRAFFIC REMARKS

PANTOGRAPHS TO BE LOWERED ON ALL STABLED TRAINS IN BARKING RIVERSIDE PLATFORM 1 AND 2 AND SEABROOK SIDINGS

GENERAL REMARKS

W/11519437 TAMPER IN USE OTM880858
 POSSESSION TO BE TAKEN AROUND TAMPER AT UR653 SIGNAL ON THE DOWN TILBURY
 POSSESSION TO BE GIVEN UP AROUND TAMPER AT UR653 SIGNAL ON THE DOWN TILBURY
 W/11791982 INCLUDES ADDITIONAL WORKSITE MILEAGE OF 6M55CH TO 19M 70CH ON THE UPG
 LINE BLOCKAGE MAY BE REQUIRED FOR SET UP AND PACKING AWAY OF OTM

MONDAY 27 APRIL

Ref. No.	P2026/4245513	Possession Manager	Anglia IMDM Romford
Item 256	Barking L/End and Pitsea	Down and Up Tilbury Possession	0010 to 0420 MON MON
	Barking Tilbury Line Jn East and Ripple Lane East Jn (Down Tilbury/Goods)	Down Goods Possession	0010 to 0420 MON MON
	Ripple Lane East Jn (Up Tilbury) and Barking Tilbury Line Jn East	Up Goods Possession	0010 to 0420 MON MON
	Barking Tilbury Line Jn East and Renwick Road Jn	Departure Line Possession	0010 to 0420 MON MON
	Barking Tilbury Line Jn East and Upney Jn	Down and Up Connecting Line Possession	0010 to 0420 MON MON
	Down Riverside Junction and Barking Riverside	Down Riverside Possession	0010 to 0420 MON MON
	Barking Riverside and Barking Tilbury Line Jn East	Up Riverside Possession	0010 to 0420 MON MON

S&T Maintenance
 7m75ch and 16m0ch
 W2026/11791305
 S&T Points
 10m40ch and 11m40ch
 W2026/11946840
 Tamping
 14m0ch and 16m0ch
 W2026/11519462
 Patrolling
 16m5ch and 27m0ch
 W2026/11791929
 S&T Maintenance
 16m5ch and 18m60ch
 W2026/11943039
 OHL Inspection
 21m30ch and 25m10ch
 W2026/11792184
 S&T Points
 21m65ch and 22m10ch
 W2026/11791487
 S&T Maintenance
 24m0ch and 26m50ch
 W2026/11791438

SECTION B - ENGINEERING ARRANGEMENTS.

At or Between	Lines Affected	Remarks
EA1390 BARKING TILBURY LINE JN EAST TO PITSEA VIA TILBURY - Continued		
<u>ITEM 256 CONTINUED</u>		
Barking Riverside	Platforms 1-2 Possession	0010 to 0420 MON MON PL Grinding Train 26m20ch and 26m70ch W2026/11521799
Renwick Road Jn	Exchange Sidings Possession	0010 to 0420 MON MON Structures Examination 21m48ch and 23m40ch W2026/11963386
West Thurrock Jn and Grays	Up & Down Ockendon/Third Line Possession	0010 to 0420 MON MON
Grays	Platform 3 Possession	0010 to 0420 MON MON
Thames Haven Jn and Thames Haven	Down and Up Thames Haven Possession	0010 to 0420 MON MON
Tilbury Town	Riverside Sidings A Sidings Possession	0010 to 0420 MON MON

PROTECTION LIMITS

Down Tilbury/Down Goods: UR615# to UR743#
 Up Tilbury/Up Goods/Departure Line: UR738# to UR2214# pts
 Down Connecting Line: Approach UR911
 Up Connecting Line: Beyond UR910
 Down Riverside/Platform 1 (Barking Riverside): To Buffer Stops Platform 1 Barking Riverside
 Platform 2 (Barking Riverside)/Up Riverside: From Buffer Stops Platform 2 Barking Riverside
 Exchange Sidings: Beyond UR2240 pts
 Up & Down Ockendon/Third Line/Platform 3 (Grays): UR865# to Buffer Stops Platform 3 Grays
 Down Thames Haven: Approach UR885
 Up Thames Haven: Beyond UR888

GENERAL REMARKS

W/11519462 TAMPER IN USE OTM880865
 POSSESSION TO BE TAKEN AROUND TAMPER AT UR653 SIGNAL ON THE DOWN TILBURY
 POSSESSION TO BE GIVEN UP AROUND TAMPER AT UR653 SIGNAL ON THE DOWN TILBURY

LINE BLOCKAGE MAY BE REQUIRED FOR SET UP AND PACKING AWAY OF OTM

W/11521799 PL GRINDING TRAIN IN USE OTM880908
 POSSESSION TO BE TAKEN AROUND PL GRINDING TRAIN AT UR715 SIGNAL ON THE DOWN TILBURY
 POSSESSION TO BE GIVEN UP AROUND PL GRINDING TRAIN AT UR716 SIGNAL ON THE UP TILBURY
 INCLUDES ADDITIONAL WORKSITE MILEAGE OF 26M 40CH TO 27M 46CH ON THE THN

TUESDAY 28 APRIL

Ref. No. P2026/4344205 Possession Manager Anglia IMDM Romford

Item 257	Tilbury Town and East Tilbury	Down Tilbury Line Blockage (Between Trains)+Disconnect	0100 to 0500 TUE TUE	S&T Maintenance 24m0ch and 25m5ch W2026/11791548
----------	-------------------------------	--	-------------------------	--

PROTECTION LIMITS

Down Tilbury: UR701 to UR707

SECTION B - ENGINEERING ARRANGEMENTS.

At or Between	Lines Affected	Remarks
---------------	----------------	---------

EA1390 BARKING TILBURY LINE JN EAST TO PITSEA VIA TILBURY - Continued**TUESDAY 28 APRIL**

Ref. No. P2026/4344183 Possession Manager Anglia IMDM Romford

Item 258	Thames Haven Jn and Stanford-le-Hope	Down and Up Tilbury Line Blockage + Disconnect	0110 to 0425 TUE TUE	S&T Points 26m65ch and 27m0ch W2026/11791465
----------	--------------------------------------	--	-------------------------	--

PROTECTION LIMITS

Down Tilbury: UR717 to UR719

Up Tilbury: UR722 to UR716

WEDNESDAY 29 APRIL

Ref. No. P2026/4241792 Possession Manager Anglia IMDM Romford

Item 259	Renwick Road Jn and Freightliner Depot East End GF Ripple Lane	Exchange Sidings 1-3 Line Blockage (Between Trains)	1000 to 1400 WED WED	Patrolling 9m30ch and 11m0ch W2026/11512323
	Ripple Lane	Down Ripple Lane Chord Line Blockage (Between Trains)	1000 to 1400 WED WED	
		Up Ripple Lane Chord Line Blockage (Between Trains)	1000 to 1400 WED WED	
		FMC Connecting Line Line Blockage (Between Trains)	1000 to 1400 WED WED	
		Hanson Sidings Sidings Possession	1000 to 1400 WED WED	
	Ripple Lane West Yard	Headshunt Sidings Possession	1000 to 1400 WED WED	
	Dagenham Dock	Ford Freight Depot Sidings Sidings Possession	1000 to 1400 WED WED	

PROTECTION LIMITS

Exchange Siding No 1/Down Ripple Lane Chord: UR834 to UR2240 pts

Exchange Siding No 2/Up Ripple Lane Chord: Beyond UR832

Exchange Siding No 3/FMC Connecting Line: Beyond UR842/UR840

WEDNESDAY 29 APRIL

Ref. No. P2026/4359053 Possession Manager Anglia IMDM Romford

Item 260	Purfleet L/End and West Thurrock Jn	Down and Up Tilbury Line Blockage (Between Trains)	0050 to 0440 WED WED	Technical Inspection 15m77ch and 18m0ch W2026/11826497
	Purfleet	Purfleet Long Sidings Sidings Possession	0050 to 0440 WED WED	

SECTION B - ENGINEERING ARRANGEMENTS.

At or Between	Lines Affected	Remarks
---------------	----------------	---------

LN165 HARRINGAY PARK JN TO HARRINGAY JN

SUNDAY 26 APRIL

Ref. No. P2026/4390435 Possession Manager Anglia IMDM Romford

Item 63	Harringay Jn and Harringay Park Jn	Harringay Curve Line Blockage	0035 to 0835 SUN SUN	Track Maintenance 3m21ch and 5m50ch W2026/11940419
	Upper Holloway and South Tottenham	Down and Up T&H Line Blockage	0035 to 0835 SUN SUN	
	Seven Sisters Jn and South Tottenham West Jn	Up/Down Seven Sisters Chord Line Blockage	0035 to 0835 SUN SUN	

PROTECTION LIMITS

Down T&H: UH1062 to S74 pts
 UpÂ T&H: S75A pts to UH1061
 Harringay Curve: Beyond S30
 Up/Down Sevens Sisters Chord: Beyond S16

MD101 EUSTON TO ARMITAGE JN (EXCL)

THURSDAY 09 APRIL to SUNDAY 03 MAY

Ref. No. P2026/4279902 Possession Manager West Coast South (IQR3) Route Businesses EW

Item 1	Camden Jn and West London Jn (Willesden)	Up Slow Affected	0300 to 1800 THU SUN
--------	--	------------------	-------------------------

TRAFFIC REMARKS

ALL PASSENGER AND FREIGHT SERVICES BETWEEN THURSDAY 09/04/26 AND SUNDAY 03/05/26 (INC.) TO MOVE THE [1] ALLOWANCE APPROACHING WEMBLEY CENTRAL TO BE APPROACHING CAMDEN JN ON THE UP SLOW TO ALLOW THEM TO ARRIVE RIGHT TIME.

THIS IS DUE TO TSR T2026/226191.

FRIDAY 24 to SATURDAY 25 APRIL

Ref. No. P2026/4200978 Possession Manager West Coast South (IQR3) Route Businesses EW

Item 2	Primrose Hill Tunnels and Willesden North Jn	Down and Up Fast Possession	2230 to 0010 FRI SAT	Patrolling 0m0ch and 12m40ch W2026/11266634 Track Maintenance 0m0ch and 4m20ch W2026/11241284 S&T Maintenance 0m0ch and 8m0ch W2026/11241255
	Euston	Platforms 12 to 16 Possession	0010 to 0600 SAT SAT	
	Euston and Camden Jn	Lines D,E,X Possession	0010 to 0600 SAT SAT	

SECTION B - ENGINEERING ARRANGEMENTS.

At or Between	Lines Affected	Remarks	
<u>MD101 EUSTON TO ARMITAGE JN (EXCL) - Continued</u>			
<u>ITEM 2 CONTINUED</u>			
Camden Jn and Bourne End Jn (Hertfordshire) (inc.)	Down and Up Fast Possession	0010 SAT	to 0600 SAT
			Survey Work 0m0ch and 12m40ch W2026/11241535 CWR Stress Management 4m20ch and 6m60ch W2026/11241344 Follow-Up Work 4m37ch and 5m28ch W2026/11483575 Remove Rail Defects 6m60ch and 12m40ch W2026/11241370 S&T Maintenance 8m0ch and 12m40ch W2026/11241455 Station Work 21m9ch and 23m30ch W2026/11857037 Track Maintenance 24m40ch and 25m69ch W2026/11241405 S&T Maintenance 24m40ch and 25m69ch W2026/11921250 OHL Inspection 0m0ch and 25m69ch W2026/11241563 URFDO Inspections 0m0ch and 25m69ch W2026/11241514 Survey Work 12m45ch and 25m69ch W2026/11241488

ISOLATION OF ELECTRICAL SECTIONS**AC SECTIONS:**

0010 SAT TO 0600 SAT

BB 1 A, B, C, D, E

BB 2 D, E, F, G, H

PROTECTION LIMITS

2230 FRI TO 0010 SAT

Down Fast: Beyond WM117# to Approach WM133

Up Fast: Beyond WM130# to Approach WM114#

0010 SAT TO 0600 SAT

Euston Platforms 12 to 16, Line E, Line X, Down Fast: Bufferstops Euston Platforms 12 to 16, Beyond WM2045B pts# to Approach WT3149#

Up Fast, Line D, Euston Platforms 12 to 16: Beyond WT3150# to Bufferstops Euston Platforms 12 to 16

ADDITIONAL PROTECTION

Line A: Approach WM494#

SECTION B - ENGINEERING ARRANGEMENTS.

At or Between	Lines Affected	Remarks
<u>MD101 EUSTON TO ARMITAGE JN (EXCL) - Continued</u>		
<u>ITEM 2 CONTINUED</u>		

TRAFFIC REMARKS

2230 SAT TO 0010 SAT

NO ROUTE AVAILABLE FROM SLOW LINES TO SOUTH WEST LINES AT WEST LONDON JN, TRAINS TO TRAVEL VIA GOSPEL OAK.

0010 SAT TO 0600 SAT

TRAINS TO BE REPLATFORMED AND TO TRAVEL OVER LINES A, B AND C BETWEEN EUSTON AND CAMDEN JN THEN SLOW LINES.

NO ACCESS EUSTON PLATFORMS 12 TO 16.

EUSTON PLATFORMS 12 TO 16 TO BE CLEAR OF STABLED TRACTION.

NO ACCESS EUSTON MIDDLE SIDINGS 1 & 2.

NO ACCESS TO CAMDEN CARRIAGE SIDINGS.

NO ACCESS TO/FROM DC LINES AT WATFORD JUNCTION.

NO ROUTE AVAILABLE FROM SLOW LINES TO SOUTH WEST LINES AT WEST LONDON JN, TRAINS TO TRAVEL VIA GOSPEL OAK.

GENERAL REMARKS

LINE CLEAR VERIFICATION (LCV) PROCESS APPLIES WITHIN THIS POSSESSION.

STAFF TO BE BOOKED TO RESET AXLE COUNTERS BETWEEN PRIMROSE HILL TUNNELS AND KENSAL GREEN TUNNELS AS REQUIRED BEFORE POSSESSION IS GIVEN UP.

SATURDAY 25 APRIL

Ref. No. P2026/4200979 Possession Manager West Coast South (IQR3) Route Businesses EW

Item 3	Bourne End Jn (Hertfordshire) and Rugby Knowlhill Jn and Milton Keynes North Jn	Down and Up Fast / Main Possession	0005 SAT	to	0600 SAT	Survey Work 25m76ch and 29m25ch W2026/11242129
		Reversible Fast Possession	0005 SAT	to	0600 SAT	OHL Inspection 25m76ch and 26m20ch W2026/11242519 S&T Maintenance 25m76ch and 29m25ch W2026/11242251 PLPR Follow Up Work 36m5ch and 48m40ch W2026/11903201 S&T Work 36m5ch and 46m35ch W2026/11537505 OHL Work 51m43ch and 54m60ch W2026/11550079 PLPR Follow Up Work 56m20ch and 70m60ch W2026/11537548 S&T Work 56m20ch and 70m60ch W2026/11537372 Rail Lubricators 58m40ch and 67m0ch W2026/11772921

SECTION B - ENGINEERING ARRANGEMENTS.

At or Between	Lines Affected			Remarks
<u>MD101 EUSTON TO ARMITAGE JN (EXCL) - Continued</u>				
<u>ITEM 6 CONTINUED</u>				
Willesden TMD	Loop / Neck Possession	2005 SAT	to 1200 SUN	CWR Stress Management 4m25ch and 6m28ch W2026/11779563
	Stabling & Arrival siding Possession	2005 SAT	to 1200 SUN	URFDO Inspections 1m50ch and 6m28ch W2026/11779659
	Stabling & Departure Siding Possession	2005 SAT	to 1200 SUN	S&T Maintenance 2m40ch and 5m48ch W2026/11779653
	South Depot Roads 1 - 6 BLOCKED To A/C Electric Trains	2005 SAT	to 1200 SUN	Survey Work 2m40ch and 5m48ch W2026/11779656
Camden Jn and Harlesden Jn	Down and Up Slow Possession	0040 SUN	to 0645 SUN	OHL Inspection 2m40ch and 5m48ch W2026/11779697
	Down and Up Fast Possession	0040 SUN	to 0645 SUN	
Euston and Camden Jn	All Lines BLOCKED To A/C Electric Trains	0115 SUN	to 0550 SUN	
Camden Jn and Willesden North Jn	Down and Up Slow Possession	0645 SUN	to 1200 SUN	

ISOLATION OF ELECTRICAL SECTIONS

2005 SAT TO 1200 SUN

AE 3 B, C, D, E, L, M

AE 4 B, C, D, E, F, G

0115 SUN TO 0550 SUN

AE 1 A1, A2, B, C, D

AE 2 B, C, D, E1, E2

PROTECTION LIMITS

2005 SAT TO 0040 SUN AND 0645 SUN TO 1200 SUN

Down Slow, Down Primrose Hill: Beyond WM2100 pts#, WM2104 pts# to Approach WM2411B pts#

Up Slow, Kilburn Up & Down Goods, Up Primrose Hill: Beyond WM2412B pts# to Approach WM2101 pts#, WM2105 pts#

2005 SAT TO 1200 SUN

Stabling & Arrival Sidings, Stabling & Departure Sidings: Possession Limit Board and One Detonator to be Placed Beyond (North side) of WM1181#, WM1183#

Willesden TMD Loop / Neck: Possession Limit Board and One Detonator to be Placed Beyond (South Side) of the Willesden TMD No.2 hand points#, No.3 hand points# to Buffer Stops TMD Neck

0040 SUN TO 0645 SUN

Down Slow, Down Primrose Hill: Beyond WM2100 pts#, WM2104 pts# to Approach WM337

Up Slow, Kilburn Up & Down Goods, Up Primrose Hill: Beyond WM334# to Approach WM2101 pts#, WM2105 pts#

Down Fast: Beyond WM111 to Approach WM133

Up Fast: Beyond WM130# to Approach WM110#

SECTION B - ENGINEERING ARRANGEMENTS.

At or Between	Lines Affected	Remarks
<u>MD101 EUSTON TO ARMITAGE JN (EXCL) - Continued</u>		
<u>ITEM 6 CONTINUED</u>		

TRAFFIC REMARKS

2005 SAT TO 0040 SUN AND 0645 SUN TO 1200 SUN
 TRAINS TO TRAVEL OVER FASTS.
 AWC ECS TO RUN VIA HARLESDEN JN.

2005 SAT TO 1200 SUN

NO ROUTE BETWEEN NORTH LONDON LINES AND SLOW LINES VIA PRIMROSE HILL. TRAINS TO BE
 DIVERTED VIA GOSPEL OAK.

NO ACCESS QUEENS PARK SLOW LINE PLATFORMS.

NO AC ACCESS WILLESDEN TMD. ARL ECS TO REVERSE IN QUEENS PARK DOWN DC ELECTRIC
 PLATFORM.

NO ACCESS WILLESDEN TMD LOOP AND NECK.

NO FACILITY FOR TRAINS TO SHUNT WITHIN WILLESDEN TMD TOWARDS THE TMD LOOP/NECK, STABLING
 & DEPARTURE SIDINGS AND STABLING AND ARRIVAL SIDINGS.

NO CHANGES TO ARL STABLING CAPACITY WITHIN THE TMD.

GENERAL REMARKS

LINE CLEAR VERIFICATION (LCV) PROCESS APPLIES WITHIN THIS POSSESSION.

STAFF TO BE BOOKED TO RESET AXLE COUNTERS BETWEEN PRIMROSE HILL TUNNELS AND KENSAL
 GREEN TUNNELS AS REQUIRED BEFORE POSSESSION IS GIVEN UP.

SATURDAY 25 to SUNDAY 26 APRIL

Ref. No.	P2026/4200960	Possession Manager	West Coast South (IQR3) Route Businesses EW		
Item 7	Euston	Platforms 1 to 7 Possession	2115 SAT	to 1100 SUN	Major Projects HS2 0m0ch and 1m42ch W2026/11803478
	Euston and Camden Jn	Line A Possession	2115 SAT	to 1100 SUN	Major Project IP HS2 ONW 0m0ch and 1m10ch W2026/11900215
	Euston and Park Street Tunnels	Line X Possession	2115 SAT	to 0040 SUN	Remove Rail Defects 0m0ch and 1m42ch W2026/11529405
	Euston	Up Sidings 1 & 2 BLOCKED To A/C Electric Trains	2115 SAT	to 1100 SUN	OHL Inspection 0m0ch and 1m42ch W2026/11779691
		Platforms 8 to 16 Possession	0040 SUN	to 0645 SUN	URFDO Inspections 0m0ch and 1m42ch W2026/11779557
	Euston and Camden Jn	Lines B, C, D, E Possession	0040 SUN	to 0645 SUN	Survey Work 0m0ch and 1m42ch W2026/11779556
	Euston and Camden Jn South	Line X Possession	0040 SUN	to 0645 SUN	S&T Maintenance 0m0ch and 1m42ch W2026/11779650
	Camden Jn	Up Slow Possession	0040 SUN	to 0645 SUN	
	Camden Jn and South Hampstead	Down and Up DC Electric BLOCKED to DC and Dual Voltage Electric Trains	0040 SUN	to 0610 SUN	

SECTION B - ENGINEERING ARRANGEMENTS.

At or Between	Lines Affected	Remarks
<u>MD101 EUSTON TO ARMITAGE JN (EXCL) - Continued</u>		
<u>ITEM 7 CONTINUED</u>		
Primrose Hill (closed) site of and Camden Jn	Down and Up North London DC Electric BLOCKED to DC and Dual Voltage Electric Trains	0040 to 0610 SUN SUN
Euston	Middle Sidings 1&2 BLOCKED To A/C Electric Trains	0050 to 0550 SUN SUN
Camden Carriage Sidings	All Sidings BLOCKED To A/C Electric Trains	0050 to 0550 SUN SUN
Euston and Park Street Tunnels	Line X Possession	0645 to 1100 SUN SUN

ISOLATION OF ELECTRICAL SECTIONS**AC SECTIONS:**

0050 SUN TO 0550 SUN

AE 1 D, E, F, G

AE 2 A, B

AE 3 N, P, Q, R, U, V

AE 4 A, B

AE 5, 6, 7, 8, 9, 10, 11, 12 Complete

DC SECTIONS:

0040 SUN TO 0610 SUN

901 to 904 Complete

PROTECTION LIMITS

2115 SAT TO 0040 SUN AND 0645 SUN TO 1100 SUN

Euston Platforms 1 to 7, Line X: Bufferstops Euston Platforms 1 to 7 to Approach WM2064B pts#

Line A, Euston Platforms 1 to 7: Beyond WM2150 pts# to Bufferstops Euston Platforms 1 to 7

0040 SUN TO 0645 SUN

Euston Platforms 1 to 16, Lines C, Line E, Line X: Bufferstops Euston Platforms 1 to 16 to Approach WM111#, WM315#

Up Slow, Line A, Line B, Line D, Euston Platforms 1 to 16: Beyond WM108#, WM2150 pts#, WM312# to Bufferstops Euston Platforms 1 to 16

TRAFFIC REMARKS

2115 SAT TO 1100 SUN

NO ACCESS EUSTON PLATFORMS 1 TO 7.

EUSTON PLATFORMS 1 TO 7 TO BE CLEAR OF STABLED TRACTION.

NO ACCESS EUSTON UP SIDINGS 1 & 2.

STABLED AC TRACTION AT EUSTON UP SIDINGS 1 & 2 TO HAVE PANTOGRAPHS LOWERED.

2115 SAT TO 0040 SUN AND 0645 SUN TO 1100 SUN

TRAINS TO TRAVEL OVER LINES B, C, D & E AND BE REPLATFORMED.

0040 SUN TO 0645 SUN

NO ACCESS EUSTON STATION.

NO ACCESS EUSTON MIDDLE SIDINGS 1 & 2.

NO ACCESS CAMDEN CARRIAGE SIDINGS.

RAIL REPLACEMENT SERVICE TO OPERATE FOR LO SERVICES.

NO ROUTE FOR DC/DUAL VOLATAGE UNITS BETWEEN CAMDEN ROAD AND CAMDEN JN / DC LINES VIA PRIMROSE HILL.

0050 SUN TO 0550 SUN

STABLED AC TRACTION AT EUSTON PLATFORMS 8 TO 16, MIDDLE SIDINGS 1 & 2 AND CAMDEN CARRIAGE SIDINGS TO HAVE PANTOGRAPHS LOWERED.

SECTION B - ENGINEERING ARRANGEMENTS.

At or Between	Lines Affected	Remarks
---------------	----------------	---------

MD101 EUSTON TO ARMITAGE JN (EXCL) - Continued**SATURDAY 25 to SUNDAY 26 APRIL**

Ref. No. P2026/4200991 Possession Manager Network Rail / High Speed

Item 8	Euston Up Sidings 1 & 2 Sidings Possession	2115 to 1100 SAT SUN	In Connection With Worksite Management 0m35ch and 0m58ch W2026/11531806
-----------	--	-------------------------	--

TRAFFIC REMARKS

UP SIDINGS 1 & 2 TO BE CLEAR OF STABLED STOCK.

GENERAL REMARKS

SIDINGS POSSESSION TO BE TAKEN DIRECTLY WITH WEMBLEY MAINLINE SCC - EUSTON WORKSTATION.

TO BE READ IN CONJUNCTION WITH P2026/4200960 AND W2026/11803478 UNDER LINE HEADING MD101.

SATURDAY 25 to SUNDAY 26 APRIL

Ref. No. P2026/4341972 Possession Manager CRS Alliance Crewe

Item 9	Willesden TMD Stabling & Arrival siding Sidings Possession	2005 to 1200 SAT SUN	In Connection With Engineering Work 4m79ch and 5m5ch W2026/11815603
-----------	--	-------------------------	---

TRAFFIC REMARKS

NO FACILITY FOR TRAINS TO SHUNT TOWARDS TMD LOOP/NECK. STABLING OF STOCK ON STABLING AND ARRIVAL SIDING IS AVAILABLE.

GENERAL REMARKS

TO BE READ IN CONJUNCTION WITH P2026/4232484 AND W2026/11482581 UNDER LINE HEADING MD101

SIDINGS POSSESSION TO BE TAKEN DIRECTLY WITH WILLESDEN TMD CHARGEMAN.

SATURDAY 25 to SUNDAY 26 APRIL

Ref. No. P2026/4232573 Possession Manager West Coast South (IQR3) Route Businesses EW

Item 10	Harlesden Jn and Tring South Jn Down and Up Slow Possession	2240 to 1200 SAT SUN	Remove Rail Defects 6m70ch and 13m25ch W2026/11779750
	Watford Junction Platform 10 Possession	2240 to 1200 SAT SUN	Rail Stress Management 0m34ch and 2m59ch W2026/11779752
	Watford Junction (Platform 11) and Watford South Jn Single Possession	2240 to 1200 SAT SUN	S&T Maintenance 6m70ch and 8m0ch W2026/11779758
	Kings Langley Up Kings Langley Loop Possession	2240 to 1200 SAT SUN	Patrolling 6m70ch and 9m40ch W2026/11779717
	Wembley Yard North Arrival Line Possession	2240 to 1200 SAT SUN	Survey Work 6m70ch and 12m45ch W2026/11779727
		North Departure Line Possession	2240 to 1200 SAT SUN

SECTION B - ENGINEERING ARRANGEMENTS.

At or Between	Lines Affected	Remarks
---------------	----------------	---------

MD101 EUSTON TO ARMITAGE JN (EXCL) - Continued**SUNDAY 26 APRIL**

Ref. No. P2026/4200992 Possession Manager Network Rail / High Speed

Item 26	Euston Middle Sidings 1&2 Sidings Possession	0040 to 0645 SUN SUN	In Connection With Worksite Management 0m0ch and 0m20ch W2026/11531850 Major Project IP HS2 ONW 0m0ch and 0m20ch W2026/11900432
---------	--	-------------------------	--

TRAFFIC REMARKS

MIDDLE SIDINGS 1 & 2 TO BE CLEAR OF STABLED STOCK.

GENERAL REMARKS

SIDINGS POSSESSION TO BE TAKEN DIRECTLY WITH WEMBLEY MAINLINE SCC - EUSTON WORKSTATION

TO BE READ IN CONJUNCTION WITH P2026/4200960 AND W2026/11803478 AND W2026/11900215 UNDER LINE HEADING MD101.

SUNDAY 26 APRIL

Ref. No. P2026/4381780 Possession Manager Network Rail / High Speed

Item 27	Euston Works Siding 1 Sidings Possession	0040 to 0645 SUN SUN	Survey Work 0m0ch and 0m20ch W2026/11900350 In Connection With Worksite Management 0m0ch and 0m20ch W2026/11878697
---------	--	-------------------------	---

PROTECTION LIMITS

WORKS SIDING 1 - BUFFER STOPS - APPROACH WM101#

TRAFFIC REMARKS

WORKS SIDING 1 TO BE CLEAR OF STABLED STOCK

GENERAL REMARKS

SIDINGS POSSESSION TO BE TAKEN DIRECTLY WITH WEMBLEY MAINLINE SCC - EUSTON WORKSTATION

TO BE READ IN CONJUNCTION WITH P2026/4200960 AND W2026/11900215 AND W2026/11803478 UNDER LINE HEADING MD101.

SUNDAY 26 APRIL

Ref. No. P2026/4402688 Possession Manager ASPRO LNE Network Rail

Item 28	Bletchley Carriage Sidings Sidings Possession	0130 to 0615 SUN SUN	Depot Work 46m67ch and 47m21ch W2026/11966227
	Bletchley C.E. Sidings Sidings Possession	0130 to 0615 SUN SUN	

GENERAL REMARKS

SECTION B - ENGINEERING ARRANGEMENTS.

At or Between	Lines Affected	Remarks
<u>MD101 EUSTON TO ARMITAGE JN (EXCL) - Continued</u>		
<u>ITEM 28 CONTINUED</u>		

BLETCHLEY CARRIAGE SIDINGS TO BE TAKEN DIRECTLY WITH RUGBY SCC BLETCHLEY WORK STATION.
SIDINGS POSSESSION TAKEN ICW P2026/4200981 AND W2026/11966280

SUNDAY 26 to MONDAY 27 APRIL

Ref. No. P2026/4200983 Possession Manager West Coast South (IQR3) Route Businesses EW

Item 29	Euston Platforms 1 to 7 Possession	2350 to 0540 SUN MON	Remove Rail Defects 0m0ch and 1m42ch W2026/11529367
	Euston and Camden Jn Line A Possession	2350 to 0540 SUN MON	URFDO Inspections 0m0ch and 1m42ch W2026/11294387
	Euston and Park Street Tunnels Line X Possession	2350 to 0540 SUN MON	S&T Maintenance 0m0ch and 1m42ch W2026/11853479 OHL Inspection 0m0ch and 1m42ch W2026/11780094

PROTECTION LIMITS

Euston Platforms 1 to 7, Line X: Bufferstops Euston Platforms 1 to 7 to Approach WM2064B pts#
Line A, Euston Platforms 1 to 7: Beyond WM2150 pts# to Bufferstops Euston Platforms 1 to 7

TRAFFIC REMARKS

NO ACCESS EUSTON PLATFORMS 1 TO 7.
EUSTON PLATFORMS 1 TO 7 TO BE CLEAR OF STABLED TRACTION.
NO ACCESS EUSTON UP SIDINGS 1 & 2.
TRAINS TO TRAVEL OVER LINES B, C, D & E AND BE REPLATFORMED.

SUNDAY 26 to MONDAY 27 APRIL

Ref. No. P2026/4200970 Possession Manager West Coast South (IQR3) Route Businesses EW

Item 30	Camden Jn and Willesden North Jn Down and Up Slow Possession	2300 to 0500 SUN MON	OHL Work 1m45ch and 5m45ch W2026/11914362
	Kilburn High Road Up & Dn Goods Loop Possession	2300 to 0500 SUN MON	OHL Inspection 1m45ch and 5m43ch W2026/11780021
	Willesden TMD Loop / Neck Possession	2300 to 0500 SUN MON	S&T Maintenance 1m45ch and 5m43ch W2026/11780059 URFDO Inspections 1m45ch and 5m45ch W2026/11294389 Follow-Up Work 4m4ch and 5m45ch W2026/11483550

SECTION B - ENGINEERING ARRANGEMENTS.

At or Between	Lines Affected	Remarks
---------------	----------------	---------

MD101 EUSTON TO ARMITAGE JN (EXCL) - Continued

ITEM 30 CONTINUED

ISOLATION OF ELECTRICAL SECTIONS

2300 SUN TO 0500 MON

AE 3 D, L, M

AE 4 C, D, E

PROTECTION LIMITS

Down Slow: Beyond WM2100 pts# to Approach WM2411B pts#

Up Slow, Kilburn Up & Down Goods Loop: Beyond WM2412B pts# to Approach WM2101 pts#

Willesden TMD Loop / Neck: Possession Limit Board and One Detonator to be Placed Beyond (South Side) of Willesden TMD No. 2 hand points#, No. 3 hand points# to Bufferstops Willesden TMD Neck

ADDITIONAL PROTECTION

Down Primrose Hill: Beyond WM803#

UP Primrose Hill: Approach WM706#

TRAFFIC REMARKS

TRAINS TO TRAVEL OVER FASTS.

AWC ECS TO RUN VIA HARLESDEN JN.

NO ROUTE BETWEEN NORTH LONDON LINES AND SLOW LINES VIA PRIMROSE HILL. TRAINS TO BE DIVERTED VIA GOSPEL OAK.

NO ACCESS QUEENS PARK SLOW LINE PLATFORMS.

NO AC ACCESS WILLESDEN TMD. ARL ECS TO REVERSE IN QUEENS PARK DOWN DC ELECTRIC PLATFORM.

NO ACCESS WILLESDEN TMD LOOP AND NECK. NO FACILITY TO SHUNT AT WILLESDEN TMD SOUTH END.

GENERAL REMARKS

LINE CLEAR VERIFICATION (LCV) PROCESS APPLIES WITHIN THIS POSSESSION.

STAFF TO BE BOOKED TO RESET AXLE COUNTERS AS REQUIRED BEFORE POSSESSION IS GIVEN UP.

SUNDAY 26 to MONDAY 27 APRIL

Ref. No. P2026/4200971 Possession Manager West Coast South (IQR3) Route Businesses EW

Item 31	Harlesden Jn and Watford Junction	Down and Up Slow Possession	2105 SUN	to 0300 MON	S&T Maintenance 7m6ch and 8m0ch W2026/11780300
	Wembley Yard	North Departure Line Possession	2105 SUN	to 0300 MON	S&T Maintenance 8m5ch and 17m21ch W2026/11780258
	Watford Junction	Platform 10 Possession	2105 SUN	to 0300 MON	URFDO Inspections 6m54ch and 17m21ch W2026/11294278
	Watford Junction (Platform 11) and Watford South Jn	Single Possession	2105 SUN	to 0300 MON	OHL Inspection 7m6ch and 17m21ch W2026/11780205

PROTECTION LIMITS

2105 SUN TO 0300 MON

Down Slow, Wembley Yard North Departure Line: Beyond WM2463B pts, WM791# to Approach WT5117

Up Slow, Watford Junction Platform 10, Single Connection: Beyond WM372#, WM856#, Bufferstops Watford Junction Platform 10 to Approach WM334

SECTION B - ENGINEERING ARRANGEMENTS.

At or Between	Lines Affected	Remarks
---------------	----------------	---------

MD101 EUSTON TO ARMITAGE JN (EXCL) - Continued

ITEM 31 CONTINUED

TRAFFIC REMARKS

4M83 TO MAKE STOP AT WEMBLEY CENTRAL TO DROP OFF DRIVER. DRIVER WILL NEED TO PHONE WEMBLEY STATION SUPERVISOR (07515 052692 OR 0208 963 6391) TO EXIT STATION PLATFORM.

2105 SUN TO 0300 MON

TRAINS TO TRAVEL OVER FAST LINES.

WMT TO SET DOWN ONLY AT BUSHEY DOWN FAST PLATFORM. NO ACCESS BUSHEY SLOW LINES PLATFORMS.

NO ACCESS WATFORD JUNCTION PLATFORMS 8, 9 & 10, WATFORD YARD AND STONE TERMINAL.

NO ROUTE BETWEEN ST. ALBANS ABBEY LINE / WATFORD JUNCTION PLATFORM 11 AND SLOW LINES.

ST. ALBANS ABBEY UNIT TO STABLE AT WATFORD JUNCTION PLATFORM 11 AT END OF SERVICE.

SOUTHERN TRAINS TO TERMINATE AT SHEPHERDS BUSH.

2105 SUN TO 0300 MON

NO ACCESS/EGRESS WEMBLEY YARD AND WEMBLEY ICD NORTH END VIA WEMBLEY CENTRAL.

GENERAL REMARKS

LINE CLEAR VERIFICATION (LCV) PROCESS APPLIES WITHIN THIS POSSESSION.

SUNDAY 26 to MONDAY 27 APRIL

Ref. No. P2026/4200973 Possession Manager West Coast South (IQR3) Route Businesses EW

Item 32	Watford Junction and Ledburn Jn	Down and Up Slow Possession	2105 SUN	to MON	Track Maintenance 17m66ch and 36m0ch W2026/11345987
	Kings Langley	Up Kings Langley Loop Possession	2105 SUN	to MON	OHL Inspection 17m66ch and 26m20ch W2026/11780392
	Tring	Up & Down Relief Possession	2105 SUN	to MON	S&T Maintenance 17m66ch and 34m60ch W2026/11780265 URFDO Inspections 17m66ch and 36m0ch W2026/11294352 Station Work 21m9ch and 23m30ch W2026/11856946 URFDO Inspections 35m33ch and 36m61ch W2026/11542186

ISOLATION OF ELECTRICAL SECTIONS

2105 SUN TO 0600 MON

BB 3 A, B, C, D, E, F

BB 4 E, F, G, H, J

PROTECTION LIMITS

Down Slow: Beyond WT5117 to Approach TK5191

Up Slow, Tring Up & Down Relief, Up Kings Langley Loop: Beyond TK5192 to Approach WM372

TRAFFIC REMARKS

TRAINS TO TRAVEL OVER FAST LINES.

NO ACCESS BOXMOOR SIDINGS.

NO ACCESS TRING SIDINGS.

GENERAL REMARKS

SECTION B - ENGINEERING ARRANGEMENTS.

At or Between	Lines Affected	Remarks
<u>MD101 EUSTON TO ARMITAGE JN (EXCL) - Continued</u>		
<u>ITEM 38 CONTINUED</u>		
Stoke Jn	Down and Up Derby Possession (T3-D)	2345 to 0530 SUN MON

PROTECTION LIMITS

Down Main, Down Passenger Loop, Stoke-on-Trent Bay Platform 3, Down Goods, Down Crewe Branch, Down Norton Bridge, Down Derby: Beyond SOT249, SOT409, SOT457#, Bufferstops Stoke-on-Trent Bay Platform 3 to Approach SOT321, SOT473#

Up Main, Up Goods Loop, Up Goods, Up Crewe Branch, Up Norton Bridge, Up Derby: Beyond SOT320, SOT474# to Approach SOT250, SOT410#, SOT456

TRAFFIC REMARKS

TRAINS TO BE DIVERTED VIA CREWE AND WILMSLOW.

NO ACCESS MARCROFT ENGINEERING SIDINGS, CLIFFE VALE SIDINGS, LNW YARD, LONGPORT DOWN SIDINGS & LONGPORT FREIGHT DEPOT.

NORTHERN TRAINS NO OVERNIGHT STABLING AT STOKE STATION, ECS TO BE OUTSTABLED.

GENERAL REMARKS

LINE CLEAR VERIFICATION (LCV) PROCESS APPLIES WITHIN THIS POSSESSION.

SIGNALLING EQUIPMENT TO BE ACTIVATED OR CONTROLS APPLIED, DISCONNECTION PLAN REF No. WCS - Stoke CCT -Â 125

THIS POSSESSION IS BEING DELIVERED UNDER T3-D POSSESSION PROCESS

LEVEL CROSSINGS AFFECTED BY THE WORK TAKING PLACE WITHIN THIS POSSESSION. NONE CONFIRMED AT T5

LEVEL CROSSINGS WITHIN THIS POSSESSION WHICH ARE NOT AFFECTED BY THE WORK. Church Lane LC (CCTV) (27m63ch). Protecting signals: SOT249 (Down Main), SOT250 (Up Main). Meaford LC (CCTV) (27m18ch). Protecting signals: SOT251 (Down Main), SOT252 (Up Main). Barlaston LC (CCTV) (24m50ch). Protecting signals: SOT259 (Down Main), SOT260 (Up Main). Wedgewood LC (CCTV) (23m76ch). Protecting signals: SOT261 (Down Main), SOT264 (Up Main).

MONDAY 27 APRIL

Ref. No.	P2026/4383567	Possession Manager	Network Rail / High Speed
Item	Euston	Works Siding 1 Sidings Possession	0500 to 1700 MON MON
39			Load / Unload Other Materials 0m0ch and 0m17ch W2026/11927864

PROTECTION LIMITS

WORKS SIDING 1 - BUFFER STOPS - APPROACH WM101#

TRAFFIC REMARKS

WORKS SIDING 1 TO BE CLEAR OF STABLED STOCK

GENERAL REMARKS

SIDINGS POSSESSION TO BE TAKEN DIRECTLY WITH WEMBLEY MAINLINE SCC - EUSTON WORKSTATION

WORKS SIDING 1 TO BE TAKEN AND GIVEN UP AROUND MATERIAL BY RAIL (MBR) TRAINS, AS POTENTIAL TO BE MORE THAN ONE TRAIN A DAY

SECTION B - ENGINEERING ARRANGEMENTS.

At or Between	Lines Affected	Remarks
<u>MD101 EUSTON TO ARMITAGE JN (EXCL) - Continued</u>		
MONDAY 27 to TUESDAY 28 APRIL		
Ref. No.	P2026/4185559	Possession Manager West Coast South (IQR3) Route Businesses EW
Item 40	North Wembley Jn and Watford Junction Down and Up Slow Possession	2345 to 0530 MON TUE Survey Work 14m50ch and 16m20ch W2026/11910045
	Watford Junction Platform 10 Possession	2345 to 0530 MON TUE URFDO Inspections 9m69ch and 17m21ch W2026/11781387
	Watford Junction (Platform 11) and Watford South Jn Single Possession	2345 to 0530 MON TUE

PROTECTION LIMITS

Down Slow: Beyond WM345 to Approach WT5117

Up Slow, Watford Junction Platform 10, Single Connection: Beyond WM372#, WM856#, Bufferstops Watford Junction Platform 10 to Approach WM342

TRAFFIC REMARKS

TRAINS TO TRAVEL OVER FAST LINES.

SET DOWN ACCESS ONLY IN BUSHEY DOWN FAST LINE PLATFORM.

NO ACCESS WATFORD JN PLATFORMS 8, 9 & 10, WATFORD YARD AND STONE TERMINAL.

NO ACCESS ST. ALBANS ABBEY SINGLE FROM SLOW LINES.

ST. ALBANS ABBEY UNIT TO STABLE AT WATFORD JN PLATFORM 11.

GENERAL REMARKS

LINE CLEAR VERIFICATION (LCV) PROCESS APPLIES WITHIN THIS POSSESSION.

MONDAY 27 to TUESDAY 28 APRIL

Ref. No.	P2026/4185560	Possession Manager West Coast South (IQR3) Route Businesses EW
Item 41	Watford Junction and Drayton Road Junction (inc.) Down and Up Slow Possession	2230 to 0530 MON TUE Arc Repairs 17m66ch and 28m0ch W2026/11782527
	Kings Langley Up Kings Langley Loop Possession	2230 to 0530 MON TUE OHL Inspection 17m66ch and 26m20ch W2026/11783428
	Tring Up & Down Relief Possession	2230 to 0530 MON TUE S&T Maintenance 17m66ch and 28m0ch W2026/11782632 Survey Work 17m66ch and 28m0ch W2026/11782780 Unload Ballast 17m66ch and 28m0ch W2026/11514605 Station Work 21m9ch and 23m30ch W2026/11857048 OHL Work 29m12ch and 30m77ch W2026/11550347 PL Stoneblowing 34m7ch and 40m0ch W2026/11808332

SECTION B - ENGINEERING ARRANGEMENTS.

	At or Between	Lines Affected			Remarks
<u>MD101 EUSTON TO ARMITAGE JN (EXCL) - Continued</u>					
MONDAY 27 to TUESDAY 28 APRIL					
Ref. No.	P2026/4361970		Possession Manager		Stafford DU (IQRT) Route Businesses EW
Item 43	Stafford and Stafford Trent Valley Jn No.1	Arrival Sidings 1 & 2 Sidings Possession	2300 MON	to 0515 TUE	In Connection With Engineering Work 132m77ch and 133m33ch W2026/11861370

GENERAL REMARKS

SIDINGS POSSESSION TO BE TAKEN DIRECTLY WITH RUGBY ROC - STAFFORD WORKSTATION.

TO BE READ IN CONJUNCTION WITH P2026/4185514 AND W2026/11783804 UNDER LINE HEADING NW1001.

TUESDAY 28 APRIL

Ref. No.	P2026/4185511		Possession Manager		West Coast South (IQR3) Route Businesses EW
Item 44	Euston	Platforms 1 to 11 Possession	0100 TUE	to 0500 TUE	Remove Rail Defects 0m0ch and 4m67ch W2026/11529429
	Euston and Camden Jn	Lines A,B,C Possession	0100 TUE	to 0500 TUE	Patrolling 0m0ch and 1m45ch W2026/11290873
	Euston and Camden Jn South	Line X Possession	0100 TUE	to 0500 TUE	S&T Maintenance 0m0ch and 4m67ch W2026/11780440
	Camden Jn	Down and Up Slow Possession	0100 TUE	to 0500 TUE	Other E&P Work 0m0ch and 4m67ch W2026/11780447
	Camden Jn and Kensal Green Tunnels	Down and Up DC Electric Possession	0100 TUE	to 0500 TUE	OHL Inspection 0m0ch and 4m67ch W2026/11780452
	Primrose Hill Jn and Camden Jn	Down and Up NL DC Electric Possession	0100 TUE	to 0500 TUE	Survey Work 0m0ch and 4m67ch W2026/11780308
	Primrose Hill (closed) site of and Primrose Hill Jn Euston	Down and Up Primrose Hill BLOCKED To D/C Electric Trains	0100 TUE	to 0500 TUE	Major Projects HS2 0m0ch and 4m67ch W2026/11803097
		Platforms 12 to 16 Possession	0145 TUE	to 0420 TUE	URFDO Inspections 0m0ch and 4m67ch W2026/11780534
	Euston and Camden Jn	Lines D and E Possession	0145 TUE	to 0420 TUE	Patrolling 1m43ch and 2m40ch W2026/11233249
	Camden Jn and Primrose Hill Tunnels	Down and Up Fast Possession	0145 TUE	to 0420 TUE	Track Maintenance 2m45ch and 4m20ch W2026/11443052
					Patrolling 3m0ch and 4m20ch W2026/11443051

ISOLATION OF ELECTRICAL SECTIONS

DC SECTIONS:

0100 TUE TO 0430 TUE

901 to 908 Complete

SECTION B - ENGINEERING ARRANGEMENTS.

At or Between	Lines Affected	Remarks
<u>MD101 EUSTON TO ARMITAGE JN (EXCL) - Continued</u>		
<u>ITEM 44 CONTINUED</u>		

PROTECTION LIMITS

0100 TUE TO 0145 TUE AND 0420 TUE TO 0500 TUE
 Euston Platforms 1 to 11, Line C, Line X, Down Slow, Down DC Electric, Down North London DC Electric: Bufferstops Euston Platforms 1 to 11, Beyond WM2104 pts# to Approach WM2071B pts#, WM2107 pts#, WS21#
 Up Slow, Line A, Line B, Euston Platforms 1 to 11, Up DC Electric, Up North London DC Electric: Beyond WM2150 pts#, WM2106 pts# CLEAR OF CROSSING, WS14# to Bufferstops Euston Platforms 1 to 11, Approach WM2105 pts#

0145 TUE TO 0420 TUE
 Euston Platforms 1 to 16, Line C, Line E, Line X, Down Fast, Down Slow, Down DC Electric, Down North London DC Electric: Bufferstops Euston Platforms 1 to 16, WM2104 pts# to Approach WM117#, WM2107 pts#, WS21#
 Up Fast, Up Slow, Line A, Line B, Line D, Euston Platforms 1 to 16, Up DC Electric, Up North London DC Electric: Beyond WM114#, WM2106 pts# CLEAR OF CROSSING, WS14# to Bufferstops Euston Platforms 1 to 16, Approach WM2105 pts#

TRAFFIC REMARKS

0100 TUE TO 0145 TUE AND 0420 TUE TO 0500 TUE
 TRAINS TO BE REPLATFORMED AND TO TRAVEL OVER LINES D & E.
 TRAINS TO/FROM EUSTON TO TRAVEL OVER FASTS NORTH OF CAMDEN JN.

0100 TUE TO 0500 TUE
 NO ACCESS EUSTON PLATFORMS 1 TO 11.
 EUSTON PLATFORMS 1 TO 7 TO BE CLEAR OF STABLED TRACTION.
 NO ACCESS EUSTON UP SIDINGS 1 & 2.
 NO ACCESS AT PRIMROSE HILL JN TO/FROM DC LINES, TRAINS TO TRAVEL VIA GOSPEL OAK, NEW LINES FOR WILLESDEN TMD.

0100 TUE TO 0430 TUE
 NO ACCESS FOR TRAINS IN DC MODE BETWEEN CAMDEN ROAD WEST JN AND PRIMROSE HILL JN.

0145 TUE TO 0420 TUE
 NO ACCESS EUSTON STATION.
 NO ACCESS EUSTON MIDDLE SIDINGS 1 & 2.
 NO ACCESS CAMDEN CARRIAGE SIDINGS.

GENERAL REMARKS

STAFF TO BE BOOKED TO RESET AXLE COUNTERS BETWEEN PRIMROSE HILL TUNNELS AND KENSAL GREEN TUNNELS AS REQUIRED BEFORE POSSESSION IS GIVEN UP.

TUESDAY 28 APRIL

Ref. No. P2026/4385220 Possession Manager Network Rail / High Speed

Item	Euston	Works Siding 1	0500	to	1700	Load / Unload Other Materials 0m0ch and 0m17ch W2026/11927808
45		Sidings Possession	TUE		TUE	

PROTECTION LIMITS

WORKS SIDING 1 - BUFFER STOPS - APPROACH WM101#

TRAFFIC REMARKS

WORKS SIDING 1 TO BE CLEAR OF STABLED STOCK

GENERAL REMARKS

SIDINGS POSSESSION TO BE TAKEN DIRECTLY WITH WEMBLEY MAINLINE SCC - EUSTON WORKSTATION
 WORKS SIDING 1 TO BE TAKEN AND GIVEN UP AROUND MATERIAL BY RAIL (MBR) TRAINS, AS POTENTIAL

SECTION B - ENGINEERING ARRANGEMENTS.

	At or Between	Lines Affected			Remarks
<u>MD101 EUSTON TO ARMITAGE JN (EXCL) - Continued</u>					
TUESDAY 28 to WEDNESDAY 29 APRIL					
Ref. No.	P2026/4361971		Possession Manager		Stafford DU (IQRT) Route Businesses EW
Item 56	Stafford and Stafford Trent Valley Jn No.1	Arrival Sidings 1 & 2 Sidings Possession	2300 TUE	to 0515 WED	In Connection With Engineering Work 132m77ch and 133m33ch W2026/11861512

GENERAL REMARKS

SIDINGS POSSESSION TO BE TAKEN DIRECTLY WITH RUGBY ROC - STAFFORD WORKSTATION.

TO BE READ IN CONJUNCTION WITH P2026/4236100 AND W2026/11783895 UNDER LINE HEADING NW1001.

WEDNESDAY 29 APRIL

Ref. No.	P2026/4185512		Possession Manager		West Coast South (IQR3) Route Businesses EW
Item 57	Euston	Platforms 1 to 7 Possession	0010 WED	to 0550 WED	Remove Rail Defects 0m0ch and 1m45ch W2026/11529558
	Euston and Camden Jn	Line A Possession	0010 WED	to 0550 WED	Survey Work 0m0ch and 1m42ch W2026/11780563
	Euston and Camden Jn South	Line X Possession	0010 WED	to 0550 WED	Patrolling 0m0ch and 1m45ch W2026/11291015
	Euston	Platforms 8 to 16 Possession	0145 WED	to 0420 WED	S&T Maintenance 0m0ch and 1m45ch W2026/11780632
	Euston and Camden Jn	Lines B, C, D, E Possession	0145 WED	to 0420 WED	URFDO Inspections 0m0ch and 1m45ch W2026/11780566
	Camden Jn and Primrose Hill Tunnels	Down and Up Fast Possession	0145 WED	to 0420 WED	OHL Inspection 0m0ch and 1m45ch W2026/11780568
	Camden Jn	Up Slow Possession	0145 WED	to 0420 WED	

PROTECTION LIMITS

0010 WED TO 0145 WED AND 0420 WED TO 0550 WED

Euston Platforms 1 to 7, Line X: Bufferstops Euston Platforms 1 to 7 to Approach WM2071B pts#

Line A, Euston Platforms 1 to 7: Beyond WM2150 pts# to Bufferstops Euston Platforms 1 to 7

0145 WED TO 0420 WED

Euston Platforms 1 to 16, Line C, Line E, Line X, Down Fast: Bufferstops Euston Platforms 1 to 16 to Approach WM117#, WM315#

Up Fast, Up Slow, Line A, Line B, Line D, Euston Platforms 1 to 16: Beyond WM114#, WM312# to Bufferstops Euston Platforms 1 to 16

SECTION B - ENGINEERING ARRANGEMENTS.

At or Between	Lines Affected	Remarks
---------------	----------------	---------

MD101 EUSTON TO ARMITAGE JN (EXCL) - Continued

ITEM 57 CONTINUED

TRAFFIC REMARKS

0010 WED TO 0145 WED AND 0420 WED TO 0550 WED
 TRAINS TO BE REPLATFORMED AND TO TRAVEL OVER LINES B, C, D, E.

0010 WED TO 0550 WED
 NO ACCESS EUSTON PLATFORMS 1 TO 7.
 EUSTON PLATFORMS 1 TO 7 TO BE CLEAR OF STABLED TRACTION.
 NO ACCESS EUSTON UP SIDINGS 1 & 2.

0145 WED TO 0420 WED
 NO ACCESS EUSTON STATION.
 NO ACCESS EUSTON MIDDLE SIDINGS 1 & 2.
 NO ACCESS CAMDEN CARRIAGE SIDINGS.

GENERAL REMARKS

STAFF TO BE BOOKED TO RESET AXLE COUNTERS BETWEEN PRIMROSE HILL TUNNELS AND KENSAL GREEN TUNNELS AS REQUIRED BEFORE POSSESSION IS GIVEN UP.

WEDNESDAY 29 APRIL

Ref. No. P2026/4385261 Possession Manager Network Rail / High Speed

Item 58	Euston	Works Siding 1 Sidings Possession	0500 to 1700 WED WED	Load / Unload Other Materials 0m0ch and 0m17ch W2026/11927809
---------	--------	--------------------------------------	-------------------------	---

PROTECTION LIMITS

WORKS SIDING 1 - BUFFER STOPS - APPROACH WM101#

TRAFFIC REMARKS

WORKS SIDING 1 TO BE CLEAR OF STABLED STOCK

GENERAL REMARKS

SIDINGS POSSESSION TO BE TAKEN DIRECTLY WITH WEMBLEY MAINLINE SCC - EUSTON WORKSTATION

WORKS SIDING 1 TO BE TAKEN AND GIVEN UP AROUND MATERIAL BY RAIL (MBR) TRAINS, AS POTENTIAL TO BE MORE THAN ONE TRAIN A DAY

WEDNESDAY 29 APRIL

Ref. No. P2026/4236005 Possession Manager West Coast South (IQR3) Route Businesses EW

Item 59	West London Jn (Willesden) and Wembley Central	Down and Up Slow Possession	0010 to 0500 WED WED	Track Maintenance 5m44ch and 7m60ch W2026/11575896
	Harlesden Jn and Harlesden Jn (inc.)	Up & Down Goods No.1 & No.2 Line Blockage + Disconnect	0010 to 0500 WED WED	Preparatory Work 5m44ch and 6m25ch W2026/11913631
	Harlesden Jn and Railnet Junction	Down and Up Carriage Lines Line Blockage + Disconnect	0010 to 0500 WED WED	S&T Maintenance 5m44ch and 7m60ch W2026/11575894
		Down and Up High Level Goods Line Blockage + Disconnect	0010 to 0500 WED WED	

SECTION B - ENGINEERING ARRANGEMENTS.

At or Between	Lines Affected	Remarks
<u>MD101 EUSTON TO ARMITAGE JN (EXCL) - Continued</u>		
<u>ITEM 59 CONTINUED</u>		
Railnet Junction	Up & Down High Level Goods Line Blockage + Disconnect	0010 to 0500 WED WED
Kensal Green Jn and Harlesden Jn	Down and Up City Line Line Blockage + Disconnect	0010 to 0500 WED WED

PROTECTION LIMITS

T3 - PROTECTION LIMITS

Down Slow: Beyond WM333# to Approach WM2531A pts#

Up Slow: Beyond WM2531B pts# to Approach WM330#

LINE BLOCKAGE + DISCONNECTIONS - ONLY GIVEN UP FOR PASSAGE OF 1M80 APPROX 0140 AND
RETAKEN AFTER 1M80 HAS ARRIVED IN THE RAILNET

Line Blockages ICW RailHub Number 960-700-817/2

TRAFFIC REMARKS

TRAINS TO/FROM EUSTON OR NOT REQUIRING TO CALL / RELIEF AT WEFOC TO TRAVEL OVER FAST
LINES BETWEEN WEST LONDON JN AND WATFORD SOUTH JUNCTION.

WMT TO SET DOWN ONLY AT BUSHEY DOWN FAST PLATFORM. NO ACCESS BUSHEY SLOW LINE
PLATFORMS.

NO ACCESS AT HARLESDEN JN BETWEEN SLOW LINES, WILLESDEN GOODS NO1 AND NO2, UP & DOWN

HIGH LEVEL GOODS, CARRIAGE LINES AND CITY LINES. TRAINS TO TRAVEL VIA CAMDEN WEST JN,
CAMDEN JN, WEST LONDON JN TO FAST LINES OR WILLESDEN RELIEF LINES OR SOUTHWEST LINES.

TRAINS TO/FROM WEFOC YARD OR REQUIRING RELIEF ON THE WILLESDEN RELIEF LINES TO TRAVEL VIA
WILLESDEN RELIEF LINES BETWEEN WEST LONDON JN AND WEFOC SOUTH JN AND WEMBLEY CENTRAL.

ACCESS TO/FROM WILLESDEN TMD VIA THE SOUTHWEST ONLY.

AWC ECS TO TRAVEL VIA WEST LONDON JN, WILLESDEN RELIEF LINE AND WEMBLEY CENTRAL

(REVERSE).

NO ACCESS TO WILLESDEN GOODS NO1 AND NO2 AND BRENT RECEPTION AND DEPARTURE LINES.

ARL TO ACCESS 'C' SIDINGS VIA THE RELIEF LINES.

NO ACCESS VIA HARLESDEN AND RAILNET JN TO PRDC. ACCESS TO PRDC ONLY AVAILABLE VIA
WEMBLEY CENTRAL, UP RELIEF, WEMBLEY YARD SOUTH JN, UP & DOWN HL GOODS, RAILNET ARRIVAL &
DEPARTURE 1, REVERSE.

1M80 TO RUN VIA NLL / CITY LINES INTO PRDC RAILNET - LINE BLOCKAGE + DISCONNECTIONS WILL BE
GIVEN UP AND RETAKEN AFTER PASSAGE OF THIS TRAIN.

GENERAL REMARKS

LINE CLEAR VERIFICATION (LCV) PROCESS APPLIES WITHIN THIS POSSESSION.

WEDNESDAY 29 APRIL

Ref. No. P2026/4241503 Possession Manager West Coast South (IQR3) Route Businesses EW

Item 60	North Wembley Jn and Watford Junction	Down and Up Slow Possession	0015 to 0520 WED WED	Move Materials 12m70ch and 17m27ch W2026/11781393
	Watford Junction	Platform 10 Possession	0015 to 0520 WED WED	Structures Examination 0m0ch and 0m75ch W2026/11941153
	Watford South Jn and Watford Junction (Platform 11)	Single Possession	0015 to 0520 WED WED	Patrolling 0m0ch and 6m45ch W2026/11824899

SECTION B - ENGINEERING ARRANGEMENTS.

	At or Between	Lines Affected			Remarks
<u>MD101 EUSTON TO ARMITAGE JN (EXCL) - Continued</u>					
THURSDAY 30 APRIL					
Ref. No.	P2026/4235935		Possession Manager		West Coast South (IQR3) Route Businesses EW
Item 69	Euston	Platforms 1 to 7 Possession	0010 THU	to 0550 THU	Track Maintenance 0m0ch and 1m45ch W2026/11529559
	Euston and Camden Jn	Line A Possession	0010 THU	to 0550 THU	Survey Work 0m0ch and 1m42ch W2026/11780326
	Euston and Camden Jn South	Line X Possession	0010 THU	to 0550 THU	Patrolling 0m0ch and 1m45ch W2026/11290971
	Euston	Platforms 8 to 16 Possession	0145 THU	to 0420 THU	OHL Inspection 0m0ch and 1m45ch W2026/11780638
	Euston and Camden Jn	Lines B, C, D, E Possession	0145 THU	to 0420 THU	URFDO Inspections 0m0ch and 1m45ch W2026/11780329
	Camden Jn and Primrose Hill Tunnels	Down and Up Fast Possession	0145 THU	to 0420 THU	S&T Maintenance 0m0ch and 1m45ch W2026/11780512
	Camden Jn	Up Slow Possession	0145 THU	to 0420 THU	

PROTECTION LIMITS

0010 THU TO 0145 THU AND 0420 THU TO 0550 THU

Euston Platforms 1 to 7, Line X: Bufferstops Euston Platforms 1 to 7 to Approach WM2071B pts#
Line A, Euston Platforms 1 to 7: Beyond WM2150 pts# to Bufferstops Euston Platforms 1 to 7

0145 THU TO 0420 THU

Euston Platforms 1 to 16, Line C, Line E, Line X, Down Fast: Bufferstops Euston Platforms 1 to 16 to Approach WM117#, WM315#

Up Fast, Up Slow, Line A, Line B, Line D, Euston Platforms 1 to 16: Beyond WM114#, WM312# to Bufferstops Euston Platforms 1 to 16

TRAFFIC REMARKS

0010 THU TO 0145 THU AND 0420 THU TO 0550 THU

TRAINS TO BE REPLATFOMED AND TO TRAVEL OVER LINES B, C, D, E.

0010 THU TO 0550 THU

NO ACCESS EUSTON PLATFORMS 1 TO 7.

EUSTON PLATFORMS 1 TO 7 TO BE CLEAR OF STABLED TRACTION.

NO ACCESS EUSTON UP SIDINGS 1 & 2.

0145 THU TO 0420 THU

NO ACCESS EUSTON STATION.

NO ACCESS EUSTON MIDDLE SIDINGS 1 & 2.

NO ACCESS CAMDEN CARRIAGE SIDINGS.

GENERAL REMARKS

STAFF TO BE BOOKED TO RESET AXLE COUNTERS BETWEEN PRIMROSE HILL TUNNELS AND KENSAL GREEN TUNNELS AS REQUIRED BEFORE POSSESSION IS GIVEN UP.

SECTION B - ENGINEERING ARRANGEMENTS.

At or Between	Lines Affected	Remarks
<u>MD101 EUSTON TO ARMITAGE JN (EXCL) - Continued</u>		
THURSDAY 30 APRIL		
Ref. No. P2026/4385241	Possession Manager	Network Rail / High Speed
Item 70	Euston Works Siding 1 Sidings Possession	0500 to 1700 THU THU Load / Unload Other Materials 0m0ch and 0m17ch W2026/11927987

PROTECTION LIMITS

WORKS SIDING 1 - BUFFER STOPS - APPROACH WM101#

TRAFFIC REMARKS

WORKS SIDING 1 TO BE CLEAR OF STABLED STOCK

GENERAL REMARKS

SIDINGS POSSESSION TO BE TAKEN DIRECTLY WITH WEMBLEY MAINLINE SCC - EUSTON WORKSTATION

WORKS SIDING 1 TO BE TAKEN AND GIVEN UP AROUND MATERIAL BY RAIL (MBR) TRAINS, AS POTENTIAL TO BE MORE THAN ONE TRAIN A DAY

THURSDAY 30 APRIL

Ref. No. P2026/4236037	Possession Manager	West Coast South (IQR3) Route Businesses EW
Item 71	West London Jn (Willesden) and Wembley Central Harlesden Jn and Harlesden Jn (inc.) Harlesden Jn and Railnet Junction Railnet Junction Kensal Green Jn and Harlesden Jn	Down and Up Slow Possession Up & Down Goods No.1 & No.2 Line Blockage + Disconnect Down and Up Carriage Lines Line Blockage + Disconnect Down and Up High Level Goods Line Blockage + Disconnect Up & Down High Level Goods Line Blockage + Disconnect Down and Up City Line Line Blockage + Disconnect 0010 to 0500 THU THU 0010 to 0500 THU THU 0010 to 0500 THU THU 0010 to 0500 THU THU 0010 to 0500 THU THU Track Maintenance 5m44ch and 7m60ch W2026/11575680 Preparatory Work 5m44ch and 6m25ch W2026/11913832 S&T Maintenance 5m44ch and 7m60ch W2026/11575679

PROTECTION LIMITS

T3 - PROTECTION LIMITS

Down Slow: Beyond WM333# to Approach WM2531A pts#

Up Slow: Beyond WM2531B pts# to Approach WM330#

LINE BLOCKAGE + DISCONNECTIONS - ONLY GIVEN UP FOR PASSAGE OF 1M80 APPROX 0140 AND RETAKEN AFTER 1M80 HAS ARRIVED IN THE RAILNET

Line Blockages ICW RailHub Number 960-700-817/3

SECTION B - ENGINEERING ARRANGEMENTS.

At or Between	Lines Affected	Remarks
<u>MD101 EUSTON TO ARMITAGE JN (EXCL) - Continued</u>		
<u>ITEM 73 CONTINUED</u>		

GENERAL REMARKS

LINE CLEAR VERIFICATION (LCV) PROCESS APPLIES WITHIN THIS POSSESSION.

NOTE: NO TROLLEYS / OTP TO PASS RC9306 SIGNAL.

POSSESSION TAKEN AROUND THE FOLLOWING TRAIN:
6Q60 AT NL3456 SIGNAL ON THE UP TV FAST LINE

THURSDAY 30 APRIL

Ref. No. P2026/4238056 Possession Manager Bletchley DU (IQRA) Route Businesses EW

Item 74	Rugby and Rugby Trent Valley Jn	Up & Down Through Siding Sidings Possession	0010 THU	to 0525 THU	In Connection With Engineering Work 82m44ch and 83m10ch W2026/11547557 In Connection With Engineering Work 82m44ch and 83m10ch W2026/11543036 In Connection With Engineering Work 82m44ch and 83m10ch W2026/11542225 In Connection With Engineering Work 82m44ch and 83m10ch W2026/11925411
---------	---------------------------------	---	----------	-------------	--

TRAFFIC REMARKS

NO FACILITY TO STABLE STOCK ON RUGBY UP & DOWN THROUGH SIDING.

GENERAL REMARKS

SIDINGS POSSESSION TO BE TAKEN DIRECTLY WITH RUGBY SCC - RUGBY WORKSTATION.

TO BE READ IN CONJUNCTION WITH P2026/4185566 AND W2026/11542256 & W2026/11543015 & W2026/11547278 & W2026/11901471 & W2026/11908193 UNDER LINE HEADING MD101.

THURSDAY 30 APRIL to FRIDAY 01 MAY

Ref. No. P2026/4201009 Possession Manager West Coast South (IQR3) Route Businesses EW

Item 75	Camden Jn and Wembley Central	Down and Up Slow Possession	2330 THU	to 0500 FRI	Patrolling 0m0ch and 7m61ch W2026/11234515
	Kilburn High Road	Up & Dn Goods Loop Possession	2330 THU	to 0500 FRI	CWR Stress Management 0m0ch and 4m20ch W2026/11234712
	Euston	Platforms 8 to 11 Possession	0100 FRI	to 0500 FRI	S&T Maintenance 0m0ch and 7m61ch W2026/11238234
	Euston and Camden Jn	Lines B and C Possession	0100 FRI	to 0500 FRI	URFDO Inspections 0m0ch and 7m61ch W2026/11238531
	Park Street Tunnels and Camden Jn	Line A Possession	0100 FRI	to 0500 FRI	

SECTION B - ENGINEERING ARRANGEMENTS.

At or Between	Lines Affected	Remarks
<u>MD101 EUSTON TO ARMITAGE JN (EXCL) - Continued</u>		
<u>ITEM 75 CONTINUED</u>		
Camden Jn and South Hampstead	Down and Up DC Electric BLOCKED To D/C Electric Trains	0100 to 0430 FRI FRI Survey Work 0m0ch and 7m61ch W2026/11238278
Primrose Hill (closed) site of and Camden Jn	Down and Up North London DC Electric BLOCKED To D/C Electric Trains	0100 to 0430 FRI FRI OHL Inspection 0m0ch and 7m61ch W2026/11238503 Track Maintenance 4m20ch and 7m44ch W2026/11237827 Track Maintenance 5m20ch and 7m61ch W2026/11238576

ISOLATION OF ELECTRICAL SECTIONS

0100 FRI TO 0430 FRI
901 to 904

PROTECTION LIMITS

2330 THU TO 0100 FRI

Down Slow: Beyond WM2100 pts# to Approach WM2531A pts#

Up Slow, Kilburn Up & Down Goods Loop: Beyond WM2531B pts# to Approach WM2101 pts#

ADDITIONAL PROTECTION

Down Primrose Hill: Beyond WM803#

Up Primrose Hill: Approach WM706#

0100 FRI TO 0500 FRI

Line A: Beyond WM494# to Approach WM490#

Euston Platforms 8 to 11, Line C, Down Slow: Bufferstops Euston Platforms 8 to 11 to Approach WM2531A pts#

Up Slow, Line B, Euston Platforms 8 to 11, Kilburn Up & Down Goods Loop: Beyond WM2531B pts# to Bufferstops

Euston Platforms 8 to 11

ADDITIONAL PROTECTION

Down DC Electric: Approach WM2103 pts#

Up DC Electric: Beyond WM900#

Down Primrose Hill: Beyond WM803#

Up Primrose Hill: Approach WM706#

TRAFFIC REMARKS

2330 THU TO 0500 FRI

TRAINS TO TRAVEL OVER FAST LINES.

NO ROUTE BETWEEN NORTH LONDON LINES AND WESTCOAST MAIN LINE VIA PRIMROSE HILL. TRAINS TO DIVERT VIA GOSPEL OAK.

NO ACCESS QUEENS PARK SLOW LINE PLATFORMS.

NO AC ACCESS WILLESSEN TMD.

NO ACCESS AT HARLESSEN JN BETWEEN SLOW LINES AND WEMBLEY ICD AND WEFOC - TRAINS TO

TRAVEL VIA GOSPEL OAK. DIVERTED SERVICES BETWEEN WEMBLEY CENTRAL AND CITY LINES TO

TRAVEL VIA WILLESSEN RELIEF LINES AND UP & DOWN HIGH LEVEL GOODS.

AWC ECS TO RUN VIA WEST LONDON JN, WILLESSEN RELIEF LINE AND WEMBLEY CENTRAL (REVERSE).

0100 FRI TO 0500 FRI

EUSTON PLATFORMS 8 TO 11 TO BE CLEAR OF STABLED TRACTION.

TRAINS BETWEEN CAMDEN JN AND EUSTON TO TRAVEL OVER LINES D,E,X AND BE REPLATFORMED AT EUSTON.

GENERAL REMARKS

LINE CLEAR VERIFICATION (LCV) PROCESS APPLIES WITHIN THIS POSSESSION.

STAFF TO BE BOOKED TO RESET AXLE COUNTERS BETWEEN PRIMROSE HILL TUNNELS AND KENSAL GREEN TUNNELS AS REQUIRED BEFORE POSSESSION IS GIVEN UP.

SECTION B - ENGINEERING ARRANGEMENTS.

At or Between	Lines Affected	Remarks
<u>MD101 EUSTON TO ARMITAGE JN (EXCL) - Continued</u>		
THURSDAY 30 APRIL to FRIDAY 01 MAY		
Ref. No.	P2026/4236020	Possession Manager West Coast South (IQR3) Route Businesses EW
Item 76	North Wembley Jn and Watford Junction Down and Up Slow Possession	2345 to 0530 THU FRI Survey Work 11m25ch and 12m65ch W2026/11910084
	Watford Junction Platform 10 Possession	2345 to 0530 THU FRI Track Maintenance 12m70ch and 17m21ch W2026/11781290
	Watford Junction (Platform 11) and Watford South Jn Single Possession	2345 to 0530 THU FRI S&T Maintenance 12m70ch and 17m21ch W2026/11781223 OHL Inspection 12m70ch and 17m21ch W2026/11781392 Survey Work 12m70ch and 17m21ch W2026/11781229 URFDO Inspections 9m69ch and 17m21ch W2026/11781389

PROTECTION LIMITS

Down Slow: Beyond WM345 to Approach WT5117

Up Slow, Watford Junction Platform 10, Single Connection: Beyond WM372#, WM856#, Bufferstops Watford Junction Platform 10 to Approach WM342

TRAFFIC REMARKS

TRAINS TO TRAVEL OVER FAST LINES.

SET DOWN ACCESS ONLY IN BUSHEY DOWN FAST LINE PLATFORM.

NO ACCESS WATFORD JN PLATFORMS 8, 9 & 10, WATFORD YARD AND STONE TERMINAL.

NO ACCESS ST. ALBANS ABBEY SINGLE FROM SLOW LINES.

ST. ALBANS ABBEY UNIT TO STABLE AT WATFORD JN PLATFORM 11.

GENERAL REMARKS

LINE CLEAR VERIFICATION (LCV) PROCESS APPLIES WITHIN THIS POSSESSION.

THURSDAY 30 APRIL to FRIDAY 01 MAY

Ref. No.	P2026/4245063	Possession Manager West Coast South (IQR3) Route Businesses EW
Item 77	Watford Junction and Drayton Road Junction (inc.) Kings Langley Down and Up Slow Possession	2230 to 0530 THU FRI Station Work 21m9ch and 23m30ch W2026/11856953
	Up Kings Langley Loop Possession	2230 to 0530 THU FRI URFDO Inspections 35m33ch and 45m70ch W2026/11543502
	Tring Up & Down Relief Possession	2230 to 0530 THU FRI URFDO Inspections 17m66ch and 36m0ch W2026/11783508

ISOLATION OF ELECTRICAL SECTIONS

2230 THU TO 0530 FRI

BB 3 A, B, C, D, E, F

BB 4 E, F, G, H, J

SECTION B - ENGINEERING ARRANGEMENTS.

	At or Between	Lines Affected			Remarks
<u>MD120 CAMDEN JN. TO WATFORD JN. DC LINES - Continued</u>					
SUNDAY 26 APRIL					
Ref. No.	P2026/4369028		Possession Manager		West Coast South (IQR3) Route Businesses EW
Item 97	Wembley Central and Watford Junction	Down and Up DC Electric Possession	0050 SUN	to 0645 SUN	S&T Renewal 8m60ch and 15m0ch W2026/11877133
	Watford Junction	Platforms 1 to 4 Possession	0050 SUN	to 0645 SUN	Station Work 11m16ch and 11m53ch W2026/11921092 Structures Work 12m35ch and 12m50ch W2026/11918810

ISOLATION OF ELECTRICAL SECTIONS

0050 SUN to 0645 SUN
913 TO 918 Complete

PROTECTION LIMITS

Down DC Electric, Watford Junction Platforms 1 to 4: Beyond WS43# to Bufferstops Watford Junction Platforms 1 to 4
Watford Junction Platforms 1 to 4, Up DC Electric: Bufferstops Watford Junction Platforms 1 to 4 to Approach WS44#

TRAFFIC REMARKS

WATFORD JUNCTION PLATFORMS 1 TO 4 AVAILABLE FOR STABLING.

GENERAL REMARKS

LINE CLEAR VERIFICATION (LCV) PROCESS APPLIES WITHIN THIS POSSESSION.

MONDAY 27 APRIL

Ref. No.	P2026/4200989		Possession Manager		West Coast South (IQR3) Route Businesses EW
Item 98	South Hampstead and Watford Junction	Down and Up DC Electric Possession (T3-A)	0100 MON	to 0500 MON	Other E&P Work 2m59ch and 17m58ch W2026/11313397
	Willesden Jn Low Level	Bay Platform Possession (T3-A)	0100 MON	to 0500 MON	In Connection With Worksite Management 2m59ch and 5m45ch W2026/11914651
	Watford Junction	Platforms 1 to 4 Possession (T3-A)	0100 MON	to 0500 MON	S&T Renewal 2m59ch and 17m30ch W2026/11881882
	Kensal Green Jn and Willesden Suburban Jn	Down and Up New Line Possession (T3-A)	0100 MON	to 0500 MON	Patrolling 4m20ch and 6m60ch W2026/11390711 Structures Work 5m20ch and 5m60ch W2026/11865725 Major Projects 6m8ch and 8m9ch W2026/11861345 S&T Maintenance 7m0ch and 17m58ch W2026/11313812 P & D Maintenance 11m46ch and 16m7ch W2026/11921263

SECTION B - ENGINEERING ARRANGEMENTS.

At or Between	Lines Affected	Remarks
<u>MD120 CAMDEN JN. TO WATFORD JN. DC LINES - Continued</u>		
<u>ITEM 98 CONTINUED</u>		

ISOLATION OF ELECTRICAL SECTIONS

0100 MON TO 0415 MON

905 to 924 Complete

PROTECTION LIMITS

Down DC Electric, Willesden Jn LL Bay Platform, Watford Junction Platforms 1 to 4, Down New Line: Beyond WS3, WS23# to Bufferstops Willesden Jn LL Bay Platform, Bufferstops Watford Junction Platforms 1 to 4
 Watford Junction Platforms 1 to 4, Up DC Electric, Willesden Jn LL Bay Platform, Up New Line: Bufferstops Watford Junction Platforms 1 to 4, Bufferstops Willesden Jn LL Bay Platform to Approach WM904, NL1044#

TRAFFIC REMARKS

NO DC ACCESS WILLESDEN TMD.

NO ACCESS STONEBRIDGE PARK LUL DEPOT.

WATFORD JUNCTION PLATFORMS 1 TO 4 AVAILABLE FOR STABLING.

GENERAL REMARKS

LINE CLEAR VERIFICATION (LCV) PROCESS APPLIES WITHIN THIS POSSESSION.

SIGNALLING EQUIPMENT TO BE ACTIVATED OR CONTROLS APPLIED, ACTIVATION CODE REF No. 2627
 WK04 MD120 SM P4200989

THIS POSSESSION IS BEING DELIVERED UNDER T3-A POSSESSION PROCESS

TUESDAY 28 APRIL

Ref. No. P2026/4185511 Repeated item, please see details under route MD101

Item
44

TUESDAY 28 APRIL

Ref. No. P2026/4185515 Possession Manager West Coast South (IQR3) Route Businesses EW

Item 99	Harlesden and Watford Junction	Down and Up DC Electric Possession (T3-A)	0100 TUE	to	0500 TUE	Other E&P Work 6m70ch and 17m30ch W2026/11443069 S&T Maintenance 6m70ch and 8m0ch W2026/11443188 Major Projects 6m70ch and 8m9ch W2026/11861435 Off Track Work 6m70ch and 9m5ch W2026/11839055 Survey Work 6m70ch and 12m40ch W2026/11443196 Patrolling 6m70ch and 12m40ch W2026/11443073 Track Maintenance 6m70ch and 12m40ch W2026/11443077
	Watford Junction	Platforms 1 to 4 Possession (T3-A)	0100 TUE	to	0500 TUE	
	Stonebridge Park and LUL Depot	Road No. 21 Possession (T3-A)	0100 TUE	to	0500 TUE	
		Road No. 22 Possession (T3-A)	0100 TUE	to	0500 TUE	

SECTION B - ENGINEERING ARRANGEMENTS.

At or Between	Lines Affected	Remarks
<u>MD120 CAMDEN JN. TO WATFORD JN. DC LINES - Continued</u>		
<u>ITEM 99 CONTINUED</u>		

S&T Renewal
 6m70ch and 17m30ch
 W2026/11881796
 URFDO Inspections
 6m70ch and 17m30ch
 W2026/11443204
 S&T Maintenance
 7m0ch and 17m30ch
 W2026/11443192
 Survey Work
 12m36ch and 17m30ch
 W2026/11443200
 Track Maintenance
 12m36ch and 17m30ch
 W2026/11443081

ISOLATION OF ELECTRICAL SECTIONS

0100 TUE TO 0500 TUE
 911 to 918 Complete

0100 TUE TO 0425 TUE
 919 to 924 Complete

PROTECTION LIMITS

Down DC Electric, Watford Junction Platforms 1 to 4: Beyond WS33 to Bufferstops Watford Junction Platforms 1 to 4
 Watford Junction Platforms 1 to 4, Up DC Electric: Bufferstops Watford Junction Platforms 1 to 4 to Approach WS24
 LUL Depot Reception Road 21: Beyond WS32#
 LUL Depot Reception Road 22: Beyond WS34#

TRAFFIC REMARKS

NO ACCESS STONEBRIDGE PARK LUL DEPOT. NO FACILITY TO SHUNT LUL DEPOT VIA RECEPTION SIDINGS 21 & 22.
 WATFORD JUNCTION PLATFORMS 1 TO 4 AVAILABLE FOR STABLING.

GENERAL REMARKS

LINE CLEAR VERIFICATION (LCV) PROCESS APPLIES WITHIN THIS POSSESSION.

SIGNALLING EQUIPMENT TO BE ACTIVATED OR CONTROLS APPLIED, ACTIVATION CODE REF No. 2627
 WK04 MD120 MT P4185515

THIS POSSESSION IS BEING DELIVERED UNDER T3-A POSSESSION PROCESS

WEDNESDAY 29 APRIL

Ref. No. P2026/4185512 Repeated item, please see details under route MD101

Item
 57

WEDNESDAY 29 APRIL

Ref. No. P2026/4185567 Possession Manager West Coast South (IQR3) Route Businesses EW

Item	Harlesden	Down and Up DC Electric	0100 to 0500	Other E&P Work
100	and Watford Junction	Possession (T3-A)	WED WED	6m70ch and 17m30ch W2026/11443070

SECTION B - ENGINEERING ARRANGEMENTS.

At or Between	Lines Affected	Remarks
<u>MD120 CAMDEN JN. TO WATFORD JN. DC LINES - Continued</u>		
<u>ITEM 100 CONTINUED</u>		
Watford Junction	Platforms 1 to 4 Possession (T3-A)	0100 to 0500 WED WED S&T Maintenance 6m70ch and 8m0ch W2026/11443189 Major Projects 6m70ch and 8m9ch W2026/11861308 Off Track Work 6m70ch and 9m5ch W2026/11839374 Patrolling 6m70ch and 12m40ch W2026/11443074 Remove Rail Defects 6m70ch and 12m40ch W2026/11443078 Survey Work 6m70ch and 12m40ch W2026/11443197 URFDO Inspections 6m70ch and 17m30ch W2026/11443205 S&T Renewal 6m70ch and 17m30ch W2026/11881883 S&T Maintenance 7m0ch and 17m30ch W2026/11443193 Survey Work 12m36ch and 17m30ch W2026/11443201 Track Maintenance 12m36ch and 17m30ch W2026/11443185

ISOLATION OF ELECTRICAL SECTIONS

0100 WED TO 0500 WED
911 to 918 Complete

0100 WED TO 0425 WED
919 to 924 Complete

PROTECTION LIMITS

Down DC Electric, Watford Junction Platforms 1 to 4: Beyond WS33 to Bufferstops Watford Junction Platforms 1 to 4
Watford Junction Platforms 1 to 4, Up DC Electric: Bufferstops Watford Junction Platforms 1 to 4 to Approach WS24

TRAFFIC REMARKS

NO ACCESS STONEBRIDGE PARK LUL DEPOT.
WATFORD JUNCTION PLATFORMS 1 TO 4 AVAILABLE FOR STABLING.

GENERAL REMARKS

LINE CLEAR VERIFICATION (LCV) PROCESS APPLIES WITHIN THIS POSSESSION.

SIGNALLING EQUIPMENT TO BE ACTIVATED OR CONTROLS APPLIED, ACTIVATION CODE REF No. 2627
WK04 MD120 TW P4185567

THIS POSSESSION IS BEING DELIVERED UNDER T3-A POSSESSION PROCESS

SECTION B - ENGINEERING ARRANGEMENTS.

At or Between	Lines Affected	Remarks
---------------	----------------	---------

MD120 CAMDEN JN. TO WATFORD JN. DC LINES - Continued**WEDNESDAY 29 APRIL**

Ref. No. P2026/4360001 Possession Manager Euston DU (IQRE) Route Businesses EW

Item 101	Harrow & Wealdstone SD Siding	Centre Sidings Sidings Possession	0100 WED	to WED	0500 WED	In Connection With Engineering Work 11m35ch and 11m44ch W2026/11377848
----------	----------------------------------	--------------------------------------	-------------	-----------	-------------	--

TRAFFIC REMARKS

NO STOCK TO BE STABLED IN HARROW & WEALDSTONE TURN BACK SIDING.

GENERAL REMARKS

SIDINGS POSSESSION TO BE TAKEN DIRECTLY WITH WILLESDEN SUBURBAN WORKSTATION.

TO BE READ IN CONJUNCTION WITH P2026/4185567 AND W2026/11443074 UNDER LINE HEADING MD120.

THURSDAY 30 APRIL

Ref. No. P2026/4235935 Repeated item, please see details under route MD101

Item
69**THURSDAY 30 APRIL**

Ref. No. P2026/4236083 Possession Manager West Coast South (IQR3) Route Businesses EW

Item 102	Harlesden and Watford Junction	Down and Up DC Electric Possession (T3-A)	0100 THU	to THU	0500 THU	Other E&P Work 6m70ch and 17m30ch W2026/11443071 S&T Maintenance 6m70ch and 8m0ch W2026/11443190 Off Track Work 6m70ch and 9m5ch W2026/11839398 Track Maintenance 6m70ch and 12m40ch W2026/11443079 Survey Work 6m70ch and 12m40ch W2026/11443198 URFDO Inspections 6m70ch and 17m30ch W2026/11443206 S&T Renewal 6m70ch and 17m30ch W2026/11881884 S&T Maintenance 7m0ch and 17m30ch W2026/11443194 Track Maintenance 12m36ch and 17m30ch W2026/11443186 Survey Work 12m36ch and 17m30ch W2026/11443202
	Watford Junction	Platforms 1 to 4 Possession (T3-A)	0100 THU	to THU	0500 THU	

SECTION B - ENGINEERING ARRANGEMENTS.

At or Between	Lines Affected	Remarks
<u>MD120 CAMDEN JN. TO WATFORD JN. DC LINES - Continued</u>		
<u>ITEM 102 CONTINUED</u>		

Survey Work
13m25ch and 14m20ch
W2026/11885985

ISOLATION OF ELECTRICAL SECTIONS

0100 THU TO 0500 THU
911 to 918 Complete

0100 THU TO 0425 THU
919 to 924 Complete

PROTECTION LIMITS

Down DC Electric, Watford Junction Platforms 1 to 4: Beyond WS33 to Bufferstops Watford Junction Platforms 1 to 4
Watford Junction Platforms 1 to 4, Up DC Electric: Bufferstops Watford Junction Platforms 1 to 4 to Approach WS24

TRAFFIC REMARKS

NO ACCESS STONEBRIDGE PARK LUL DEPOT.
WATFORD JUNCTION PLATFORMS 1 TO 4 AVAILABLE FOR STABLING.

GENERAL REMARKS

LINE CLEAR VERIFICATION (LCV) PROCESS APPLIES WITHIN THIS POSSESSION.

SIGNALLING EQUIPMENT TO BE ACTIVATED OR CONTROLS APPLIED, ACTIVATION CODE REF No. 2627
WK04 MD120 WT P4236083

THIS POSSESSION IS BEING DELIVERED UNDER T3-A POSSESSION PROCESS

FRIDAY 01 MAY

Ref. No. P2026/4235991 Possession Manager West Coast South (IQR3) Route Businesses EW

Item 103	Harlesden and Watford Junction	Down and Up DC Electric Possession (T3-A)	0100 FRI	to	0500 FRI	Other E&P Work 6m70ch and 17m30ch W2026/11443072
	Watford Junction	Platforms 1 to 4 Possession (T3-A)	0100 FRI	to	0500 FRI	S&T Maintenance 6m70ch and 8m0ch W2026/11443191 Off Track Work 6m70ch and 9m5ch W2026/11839399 Track Maintenance 6m70ch and 12m40ch W2026/11443080 Survey Work 6m70ch and 12m40ch W2026/11443199 S&T Renewal 6m70ch and 17m30ch W2026/11881885 URFDO Inspections 6m70ch and 17m30ch W2026/11443207 S&T Maintenance 7m0ch and 17m30ch W2026/11443195

SECTION B - ENGINEERING ARRANGEMENTS.

At or Between	Lines Affected	Remarks
<u>MD120 CAMDEN JN. TO WATFORD JN. DC LINES - Continued</u>		
<u>ITEM 103 CONTINUED</u>		

Track Maintenance
12m36ch and 17m30ch
W2026/11443187
Survey Work
12m36ch and 17m30ch
W2026/11443203

ISOLATION OF ELECTRICAL SECTIONS

0100 FRI TO 0500 FRI
911 to 918 Complete

0100 FRI TO 0425 FRI
919 to 924 Complete

PROTECTION LIMITS

Down DC Electric, Watford Junction Platforms 1 to 4: Beyond WS33 to Bufferstops Watford Junction Platforms 1 to 4
Watford Junction Platforms 1 to 4, Up DC Electric: Bufferstops Watford Junction Platforms 1 to 4 to Approach WS24

TRAFFIC REMARKS

NO ACCESS STONEBRIDGE PARK LUL DEPOT.
WATFORD JUNCTION PLATFORMS 1 TO 4 AVAILABLE FOR STABLING.

GENERAL REMARKS

LINE CLEAR VERIFICATION (LCV) PROCESS APPLIES WITHIN THIS POSSESSION.

SIGNALLING EQUIPMENT TO BE ACTIVATED OR CONTROLS APPLIED, ACTIVATION CODE REF No.Â 2627
WK04 MD120 TF P4235991

THIS POSSESSION IS BEING DELIVERED UNDER T3-A POSSESSION PROCESS

MD145 CAMDEN ROAD JN.TO CAMDEN JN.**SATURDAY 25 to SUNDAY 26 APRIL**

Ref. No. P2026/4200960 Repeated item, please see details under route MD101

Item 7

SATURDAY 25 to SUNDAY 26 APRIL

Ref. No. P2026/4232484 Repeated item, please see details under route MD101

Item 6

SUNDAY 26 APRIL

Ref. No. P2026/4148737 Possession Manager Anglia IMDM Tottenham Hale

Item 112	Primrose Hill (closed) site of and Homerton Camden Road Central Jn and Camden Road Incline Jn	Up North London/Down North London (Eastbound) Line Blockage +Detonators	0045 to 0850 SUN SUN	Patrolling 1m2ch and 3m70ch W2026/11359211
		North London Incline Line Blockage +Detonators	0045 to 0850 SUN SUN	S&C Unit Renewal (Maintenance Only) 1m3ch and 1m76ch W2026/11532242

SECTION B - ENGINEERING ARRANGEMENTS.

At or Between	Lines Affected	Remarks
<u>MD145 CAMDEN ROAD JN.TO CAMDEN JN. - Continued</u>		
<u>ITEM 112 CONTINUED</u>		
Cedar Jn	Silo Curve Line Blockage +Detonators	0045 to 0850 SUN SUN P & D Maintenance 1m3ch and 1m76ch W2026/11790925
Camden Road East Jn and Westbourne Road Jn	Down North London Relief Line Blockage + EPR	0045 to 0850 SUN SUN Off Track Work 1m3ch and 1m76ch W2026/11897681 Patrolling
Westbourne Road Jn and Camden Road East Jn	Up North London Reversible Line Blockage + EPR	0045 to 0850 SUN SUN 3m70ch and 1m76ch W2026/11167350 Off Track Work
Homerton and Primrose Hill (closed) site of	Up North London/Down North London (Westbound) Line Blockage + EPR	0045 to 0850 SUN SUN 5m5ch and 4m64ch W2026/11854687 Structures Examination
Gospel Oak Jn and Camden Road West Jn	Down and Up North London Line Blockage + EPR	0045 to 0850 SUN SUN 5m20ch and 1m76ch W2026/11374188
Highbury Vale Jn and Canonbury West Jn	Up/Down Canonbury Line Blockage + EPR	0045 to 0850 SUN SUN
Navarino Road Jn	Graham Road Curve Line Blockage + EPR	0045 to 0850 SUN SUN

PROTECTION LIMITS

Up North London (Primrose Hill)/Down North London/Down North London Relief: NL1202 to NL1273
 Up North London/Up North London Reversible/Down North London (Primrose Hill): NL1274 to WM801
 Down North London: Approach NL1011
 Up North London: Beyond Fixed Diamond Crossing Beyond NL205# pts
 North London Incline: Approach YA3041
 Silo Curve: Beyond NL3112 pts
 Up/Down Canonbury: Beyond NL1243
 Graham Road Curve: Beyond NL1268

TRAFFIC REMARKS

NLL CYCLIC TYPE 7C (ROTR) (AMENDED)

GENERAL REMARKS

W/11532242 INCLUDES ADDITIONAL WORKSITE MILEAGE OF 5M 10CH TO 5M 34CH ON THE CRC1 AND 0M 51CH TO 0M 44CH ON THE CRF2

W/11359211 INCLUDES ADDITIONAL WORKSITE MILEAGE OF 5M37CH TO 5M10CH ON THE CRC1 AND 0M51CH TO 0M38CH ON THE CRF

W/11790925 INCLUDES ADDITIONAL WORKSITE MILEAGE OF 5M 10CH TO 5M 34CH ON THE CRC1 AND 0M 51CH TO 0M 44CH ON THE CRF2

W/11897681 INCLUDES ADDITIONAL WORKSITE MILEAGE OF 5M 10CH TO 5M 34CH ON THE CRC1 AND 0M 51CH TO 0M 44CH ON THE CRF2

SUNDAY 26 to MONDAY 27 APRIL

Ref. No. P2026/4200970 Repeated item, please see details under route MD101

Item
30

SECTION B - ENGINEERING ARRANGEMENTS.

At or Between	Lines Affected	Remarks
---------------	----------------	---------

MD145 CAMDEN ROAD JN.TO CAMDEN JN. - Continued

MONDAY 27 APRIL

Ref. No. P2026/4200989 Repeated item, please see details under route MD120

Item
98

TUESDAY 28 APRIL

Ref. No. P2026/4185511 Repeated item, please see details under route MD101

Item
44

THURSDAY 30 APRIL

Ref. No. P2026/4227479 Possession Manager Anglia IMDM Tottenham Hale

Item 113	Primrose Hill (closed) site of and Camden Road West Jn Camden Road West Jn and Camden Road Central Jn Gospel Oak and Camden Road West Jn Camden Road Central Jn and Copenhagen Jn Cedar Jn	Down and Up North London Line Blockage (Between Trains)	0040 THU	to THU	0530 THU	Patrolling 1m2ch and 4m60ch W2026/11167446
	Down and Up North London Line Blockage (Between Trains)	0040 THU	to THU	0530 THU		
	Down and Up North London Line Blockage (Between Trains)	0040 THU	to THU	0530 THU		
	North London Incline Line Blockage (Between Trains)	0040 THU	to THU	0530 THU		
	Silo Curve Line Blockage (Between Trains)	0040 THU	to THU	0530 THU		

PROTECTION LIMITS

Up North London (Primrose Hill)/Down North London: NL1202 to NL1213
 Up North London/Down North London (Primrose Hill): NL1210 to WM801
 Down North London: Approach NL1007
 Up North London: Beyond NL1008
 North London Incline: Beyond NL1113
 Silo Curve: Beyond NL3112 pts

THURSDAY 30 APRIL to FRIDAY 01 MAY

Ref. No. P2026/4201009 Repeated item, please see details under route MD101

Item
75

SECTION B - ENGINEERING ARRANGEMENTS.

At or Between	Lines Affected	Remarks
---------------	----------------	---------

MD150 KENSAL GREEN JN. TO WILLESDEN SUBURBAN JN.**FRIDAY 24 to SATURDAY 25 APRIL**

Ref. No. P2026/4332063 Possession Manager Anglia IMDM Tottenham Hale

Item 114	Kensal Green Jn and Willesden High Level Jn	Down and Up North London Line Blockage (Between Trains)	2300 FRI	to	0200 SAT	Patrolling 4m77ch and 5m37ch W2026/11786085
	Kensal Green Jn and Willesden Suburban Jn	Down and Up New Line Line Blockage (Between Trains)	2300 FRI	to	0200 SAT	
	Kensal Green Jn and Harlesden Jn	Down and Up City Line Line Blockage (Between Trains)	2300 FRI	to	0200 SAT	
	Kensal Green Jn	Reversing Siding Sidings Possession	2300 FRI	to	0200 SAT	
	Willesden Junction High Level	Willesden Turnback Siding Sidings Possession	2300 FRI	to	0200 SAT	

PROTECTION LIMITS

Down North London: NL1037 to NL1047

Up North London: NL1040 to NL1034

Down New Line: Approach WS23

Up New Line: Beyond NL1044

Down City Line: Approach WM675

Up City Line: Beyond WM672

GENERAL REMARKS

W/11786085 INCLUDES ADDITIONAL WORKSITE MILEAGE OF 0M 00CH TO 0M 21CH ON THE KGC AND 5M 10CH TO 5M 25CH ON THE KGW

SATURDAY 25 APRIL

Ref. No. P2026/4332069 Possession Manager Anglia IMDM Tottenham Hale

Item 115	Kensal Green Jn and Willesden Suburban Jn	Down and Up New Line Line Blockage (Between Trains)	0205 SAT	to	0300 SAT	Patrolling 5m10ch and 5m27ch W2026/11785967
----------	---	---	----------	----	----------	---

PROTECTION LIMITS

Down New Line: NL214 pts to WS23

Up New Line: WS507B pts to NL214 pts

MONDAY 27 APRIL

Ref. No. P2026/4200989 Repeated item, please see details under route MD120

Item
98

SECTION B - ENGINEERING ARRANGEMENTS.

At or Between	Lines Affected	Remarks
---------------	----------------	---------

MD150 KENSAL GREEN JN. TO WILLESDEN SUBURBAN JN. - Continued**FRIDAY 01 to SATURDAY 02 MAY**

Ref. No. P2026/4331996 Possession Manager Anglia IMDM Tottenham Hale

Item 116	Kensal Green Jn and Willesden High Level Jn	Down and Up North London Line Blockage (Between Trains)	2300 FRI	to	0200 SAT	Patrolling 4m77ch and 5m37ch W2026/11786086
	Kensal Green Jn and Willesden Suburban Jn	Down and Up New Line Line Blockage (Between Trains)	2300 FRI	to	0200 SAT	
	Kensal Green Jn and Harlesden Jn	Down and Up City Line Line Blockage (Between Trains)	2300 FRI	to	0200 SAT	
	Kensal Green Jn	Reversing Siding Sidings Possession	2300 FRI	to	0200 SAT	
		Willesden Turn Back Siding Sidings Possession	2300 FRI	to	0200 SAT	

PROTECTION LIMITS

Down North London: NL1037 to NL1047

Up North London: NL1040 to NL1034

Down New Line: Approach WS23

Up New Line: Beyond NL1044

Down City Line: Approach WM675

Up City Line: Beyond WM672

GENERAL REMARKS

W/11786086 INCLUDES ADDITIONAL WORKSITE MILEAGE OF 0M 00CH TO 0M 21CH ON THE KGC AND 5M 10CH TO 5M 25CH ON THE KGW

MD155 KENSAL GREEN JN. TO HARLES DEN JN. (CITY LINES)**MONDAY 06 APRIL to MONDAY 04 MAY**

Ref. No. P2026/4374461 Possession Manager CRS Alliance Crewe

Item 117	Harlesden Jn and Kensal Green Jn	Tamper Siding Sidings Possession	0800 MON	to	0415 MON	Preparatory Work 0m55ch and 0m79ch W2026/11866244
----------	----------------------------------	----------------------------------	----------	----	----------	---

GENERAL REMARKS

SIDINGS POSSESSION TO BE TAKEN DIRECTLY WITH WEMBLEY MAINLINE SCC - Willesden Panel C

TO BE READ IN CONJUNCTION WITH P2026/4195828 AND W2026/11482580 UNDER LINE HEADING MD101.

FRIDAY 24 to SATURDAY 25 APRIL

Ref. No. P2026/4332063 Repeated item, please see details under route MD150

Item
114

SECTION B - ENGINEERING ARRANGEMENTS.

	At or Between	Lines Affected	Remarks		
<u>MD155 KENSAL GREEN JN. TO HARLESDEN JN. (CITY LINES) - Continued</u>					
MONDAY 27 APRIL					
Ref. No.	P2026/4376771		Possession Manager	Aureos Rail	
Item 118	Acton Wells Jn and South Acton	Down and Up North London Line Blockage	0200 MON	to 0330 MON	Major Projects 1m5ch and 1m73ch W2026/11902266
	Kensal Green Jn and Harlesden Jn	Down and Up City Line BLOCKED To Electric Trains	0200 MON	to 0330 MON	
	Acton Wells Jn and Acton East	Down and Up Poplar BLOCKED To Electric Trains	0200 MON	to 0330 MON	
	Kensal Green Jn	Reversing Siding BLOCKED To Electric Trains	0200 MON	to 0330 MON	
	Kensal Green Jn and Willesden Junction High Level	Willesden Turnback Siding BLOCKED To Electric Trains	0200 MON	to 0330 MON	
	Acton Wells Jn and Gospel Oak Jn	Up North London BLOCKED To Electric Trains	0200 MON	to 0330 MON	

ISOLATION OF ELECTRICAL SECTIONS

0200 MON TO 0330 MON: AC-1 AE ONLY
ISOLATION REF...TN01

PROTECTION LIMITS

Down North London: AW588A pts to AW103
Up North London: AW201A pts to AW588C pts

TUESDAY 28 APRIL

Ref. No. P2026/4185513 Repeated item, please see details under route MD101

Item
46

WEDNESDAY 29 APRIL

Ref. No. P2026/4236005 Repeated item, please see details under route MD101

Item
59

THURSDAY 30 APRIL

Ref. No. P2026/4236037 Repeated item, please see details under route MD101

Item
71

FRIDAY 01 to SATURDAY 02 MAY

Ref. No. P2026/4331996 Repeated item, please see details under route MD150

Item
116

SECTION B - ENGINEERING ARRANGEMENTS.

At or Between	Lines Affected	Remarks
---------------	----------------	---------

MD160 WILLESDEN HIGH LEVEL JN. TO MITRE BRIDGE JN.**SATURDAY 25 APRIL**

Ref. No. P2026/4332070 Possession Manager Anglia IMDM Tottenham Hale

Item 119	Kensal Green Jn and Acton Wells Jn	Down and Up North London Line Blockage (Between Trains)	0300 SAT	to	0500 SAT	Patrolling 5m39ch and 0m34ch W2026/11786189
	Willesden High Level Jn and Mitre Bridge Jn	Down and Up High Level Line Blockage (Between Trains)	0300 SAT	to	0500 SAT	

PROTECTION LIMITS

Down North London: NL1047 to AW147

Up North London: NL1050 to NL1040

Down High Level: Approach WM620

Up High Level: Beyond WM2340 pts

GENERAL REMARKS

W/11786189 INCLUDES ADDITIONAL WORKSITE MILEAGE OF 0M 43CH TO 0M 08CH ON THE WMB

SO250 FACT JN/BATT PIER JN/FALC JN/CLAP JN/W.L. JN TO WILLESDEN WEST LONDON JN**SUNDAY 26 APRIL**

Ref. No. P2026/4402846 Possession Manager Wessex Inner

Item 98	Longhedge Jn and Clapham Jn	Down Ludgate/Platform 2/Middle Siding Possession	0100 SUN	to	0645 SUN	Remove Rail Defects 1m76ch and 4m0ch W2026/11977265
		Platform 1/Up Ludgate Possession	0100 SUN	to	0645 SUN	
	Ludgate Jn and Latchmere No.2 Jn	Down Latchmere Curve Possession	0100 SUN	to	0645 SUN	
		Up Latchmere Curve Possession	0100 SUN	to	0645 SUN	

ISOLATION OF ELECTRICAL SECTIONS

CURRENT WILL BE AFFECTED

PROTECTION LIMITS

Down Ludgate/Platform 2/Middle Siding: Beyond VS762pts# to Buffer Stops

Platform 1/Up Ludgate: Buffer Stops to Approach VS764pts#

Down Latchmere Curve: - to Approach TVC295pts#

Up Latchmere Curve: Beyond TVC296dia# to -

TRAFFIC REMARKS

NO OUTBERTHING REQUIRED/UNITS BERTHED WITHIN CLAPHAM JN PLATS 1 AND 2/MIDDLE SIDING TO BE CUT OUT.

GENERAL REMARKS

POSSESSION APPEARS IN WESSEX & KENT/SUSSEX WONS. ALL CONCERNED MUST COME TO A CLEAR UNDERSTANDING AS TO WHICH WON THEY ARE REFERRING.

SECTION B - ENGINEERING ARRANGEMENTS.

At or Between	Lines Affected	Remarks
---------------	----------------	---------

SO250 FACT JN/BATT PIER JN/FALC JN/CLAP JN/W.L. JN TO WILLESDEN WEST LONDON JN - Continued**MONDAY 27 APRIL**

Ref. No. P2026/4235924 Possession Manager Area Planning Orpington (DU)

Item 99	Battersea Pier Jn and Factory Jn	Down Stewarts Lane Line Blockage (Between Trains)	0800 MON	to 1600 MON	Patrolling 1m16ch and 1m59ch W2026/11533985
		Up Stewarts Lane/Up Goods Loop Line Blockage (Between Trains)	0800 MON	to 1600 MON	
		Nos 1/2 Berth'g Sdgs Line Blockage (Between Trains)	0800 MON	to 1600 MON	
	Battersea Pier Jn and Longhedge Jn	Battersea Reversible Line Blockage (Between Trains)	0800 MON	to 1600 MON	

ISOLATION OF ELECTRICAL SECTIONS

CURRENT WILL NOT BE AFFECTED

PROTECTION LIMITS

Up Stewarts Lane/Up Goods Loop c/o VS769pts to TVS42 (Protecting signals VS86/VS84)

Down Stewarts Lane/Berthing sidings: VS45 to c/o

VS768pts / Buffer stop (Protecting signals VS45)

Battersea Reversible/Engine Shed sidings/Battersea Yard: VS62/VS588 to TVC546 / Buffer Stops (Protecting signals VS62/TVC541/VS588)

Yard Siding VS584 to VS739pts (Protecting signal VS584)

Washer Siding: VS586 to VS740pts (Protecting signal VS586)

TRAFFIC REMARKS

STEWARTS LANE BERTHING SIDINGS 1 & 2 TO BE OUTBERTHED BETWEEN 11:00 TO 14:00

UP LUDGATE AVAILABLE TO TRAFFIC ACROSS FACTORY JUNCTION

MONDAY 27 APRIL

Ref. No. P2026/4236372 Possession Manager Area Planning Orpington (DU)

Item 100	Stewarts Lane Jn	Engine Shed Sidings Sidings Possession	1235 MON	to 1605 MON	Patrolling 1m35ch and 1m53ch W2026/11533919
----------	------------------	--	----------	-------------	---

ISOLATION OF ELECTRICAL SECTIONS

CURRENT WILL NOT BE AFFECTED

PROTECTION LIMITS

Engine Shed Sidings (Aggregate Sidings): C/O 748pts to Buffers (Protecting Signals VS571)

TRAFFIC REMARKS

SIDINGS TO BE OUTHBERTHED

MONDAY 27 to TUESDAY 28 APRIL

Ref. No. P2026/4202118 Repeated item, please see details under route SO500

Item
140

SECTION B - ENGINEERING ARRANGEMENTS.

At or Between	Lines Affected	Remarks
---------------	----------------	---------

SO250 FACT JN/BATT PIER JN/FALC JN/CLAP JN/W.L. JN TO WILLESDEN WEST LONDON JN - Continued**TUESDAY 28 APRIL**

Ref. No. P2026/4236016 Possession Manager Area Planning Orpington (DU)

Item 101	Factory Jn and Ludgate Jn	Down Ludgate	0130	to	0400	Patrolling 1m77ch and 0m41ch W2026/11534546
		Line Blockage (Between Trains)	TUE		TUE	
		Up Ludgate	0130	to	0400	
		Line Blockage (Between Trains)	TUE		TUE	
Longhedge Jn and Latchmere No.3 Jn	Down Kensington	0130	to	0400		
		Line Blockage (Between Trains)	TUE		TUE	
		Up Kensington	0130	to	0400	
		Line Blockage (Between Trains)	TUE		TUE	
Longhedge Jn and Pouparts Jn	Down Battersea	0130	to	0400		
		Line Blockage (Between Trains)	TUE		TUE	
		Up Battersea	0130	to	0400	
		Line Blockage (Between Trains)	TUE		TUE	
Longhedge Jn and Stewarts Lane Jn	Battersea Reversible	0130	to	0400		
		Line Blockage (Between Trains)	TUE		TUE	
Stewarts Lane Jn and Factory Jn	Down Stewarts Lane	0130	to	0400		
		Line Blockage (Between Trains)	TUE		TUE	
		Up Stewarts Lane/Up Goods Loop	0130	to	0400	
		Line Blockage (Between Trains)	TUE		TUE	
Clapham High Street and Battersea Park	Down Atlantic	0130	to	0400		
		Line Blockage (Between Trains)	TUE		TUE	
		Up Atlantic	0130	to	0400	
		Line Blockage (Between Trains)	TUE		TUE	

ISOLATION OF ELECTRICAL SECTIONS

CURRENT WILL NOT BE AFFECTED

PROTECTION LIMITS

Down Stewarts Lane/Down Atlantic/Up Ludgate/Up Kensington/Up Battersea (LBBT): c/o VS752pts/VS83/VS66/VS78/VS68 to c/o VS783pts (Protecting signals VS45/VS83/VS66/VS78/VS68)
 Up Atlantic/Up Stewarts Lane/Up Goods Loop/Down Ludgate/Down Kensington (LBBT): c/o VS784pts to VS60/VS755pts/W135/TVC635/TVC568 (Protecting signal VS96)
 Battersea Reversible/Down Battersea (LBBT): c/o VS748pts to TVC575 (Protecting signal VS47)

TUESDAY 28 APRIL

Ref. No. P2026/4252802 Possession Manager Area Planning Orpington (DU)

Item 102	Stewarts Lane Jn	Engine Shed Sidings	1235	to	1605	Patrolling 1m35ch and 1m53ch W2026/11534648
		Sidings Possession	TUE		TUE	

ISOLATION OF ELECTRICAL SECTIONS

CURRENT WILL NOT BE AFFECTED

SECTION B - ENGINEERING ARRANGEMENTS.

At or Between	Lines Affected	Remarks
<u>SO250 FACT JN/BATT PIER JN/FALC JN/CLAP JN/W.L. JN TO WILLESDEN WEST LONDON JN - Continued</u>		
<u>ITEM 102 CONTINUED</u>		

PROTECTION LIMITS

Engine Shed Sidings (Aggregate Sidings): C/O 748pts to Buffers (Protecting Signals VS571)

TRAFFIC REMARKS

SIDINGS TO BE OUT BERTHED

TUESDAY 28 APRIL

Ref. No. P2026/4267350 Possession Manager Wessex Inner

Item 103	Longhedge Jn and Ludgate Jn	Down Ludgate Line Blockage	1435 TUE	to	1445 TUE	Permanent Way Inspection 2m62ch and 3m50ch W2026/11606810
		Up Ludgate Line Blockage	1435 TUE	to	1445 TUE	

ISOLATION OF ELECTRICAL SECTIONS

CURRENT WILL NOT BE AFFECTED

PROTECTION LIMITS

Down Ludgate: Beyond W135 to Approach W630pts

Up Ludgate: Beyond W630pts (W306) to Approach VS70

GENERAL REMARKS

ITEM APPEARS IN THE WESSEX AND KENT/SUSSEX WONS. ALL CONCERNED MUST COME TO A CLEAR UNDERSTANDING AS TO WHICH WON THEY ARE REFERRING.

TUESDAY 28 APRIL

Ref. No. P2026/4267314 Possession Manager Wessex Inner

Item 104	Longhedge Jn and Ludgate Jn	Down Ludgate Line Blockage	1449 TUE	to	1500 TUE	Permanent Way Inspection 2m62ch and 3m50ch W2026/11606674
		Up Ludgate Line Blockage	1449 TUE	to	1500 TUE	

ISOLATION OF ELECTRICAL SECTIONS

CURRENT WILL NOT BE AFFECTED

PROTECTION LIMITS

Down Ludgate: Beyond W135 to Approach W630pts

Up Ludgate: Beyond W630pts (W306) to Approach VS70

GENERAL REMARKS

ITEM APPEARS IN THE WESSEX AND KENT/SUSSEX WONS. ALL CONCERNED MUST COME TO A CLEAR UNDERSTANDING AS TO WHICH WON THEY ARE REFERRING.

SECTION B - ENGINEERING ARRANGEMENTS.

At or Between	Lines Affected	Remarks
---------------	----------------	---------

SO250 FACT JN/BATT PIER JN/FALC JN/CLAP JN/W.L. JN TO WILLESDEN WEST LONDON JN - Continued**TUESDAY 28 to WEDNESDAY 29 APRIL**

Ref. No. P2026/4202115 Repeated item, please see details under route SO500

Item
145**WEDNESDAY 29 APRIL**

Ref. No. P2026/4400820 Possession Manager Wessex Inner

Item 105	Longhedge Jn and Clapham Jn	Down Ludgate/Platform 2 Line Blockage (Between Trains)	0100 to 0400 WED WED	Permanent Way Inspection 1m66ch and 4m0ch W2026/11969784
		Platform 1/Up Ludgate Line Blockage (Between Trains)	0100 to 0400 WED WED	
	Clapham Jn and Latchmere No.2 Jn	Down Latchmere Curve Line Blockage (Between Trains)	0100 to 0400 WED WED	
		Up Latchmere Curve Line Blockage (Between Trains)	0100 to 0400 WED WED	

ISOLATION OF ELECTRICAL SECTIONS

CURRENT WILL NOT BE AFFECTED

PROTECTION LIMITS

Down Ludgate/Platform 2: Beyond VS762pts (VS63) to Approach W311

Platform 1/Up Ludgate: Buffer Stops to Approach VS764pts

Down Latchmere Curve: - to Approach TVC699

Up Latchmere Curve: Beyond TVC296dia (TVC682) to -

WEDNESDAY 29 to THURSDAY 30 APRIL

Ref. No. P2026/4202135 Repeated item, please see details under route SO500

Item
150**THURSDAY 30 APRIL**

Ref. No. P2026/4400801 Possession Manager Wessex Inner

Item 106	Queenstown Road and Clapham Jn	Down Windsor Slow Line Blockage (Between Trains)	0100 to 0400 THU THU	Permanent Way Inspection 2m65ch and 3m30ch W2026/11969745
		Down Windsor Fast Line Blockage (Between Trains)	0100 to 0400 THU THU	
		Up Windsor Fast/Up Windsor Line Blockage (Between Trains)	0100 to 0400 THU THU	
		Up Windsor Slow/Windsor Reversible Line Blockage (Between Trains)	0100 to 0400 THU THU	

SECTION B - ENGINEERING ARRANGEMENTS.

At or Between	Lines Affected	Remarks
<u>SO250 FACT JN/BATT PIER JN/FALC JN/CLAP JN/W.L. JN TO WILLESDEN WEST LONDON JN - Continued</u>		
<u>ITEM 106 CONTINUED</u>		

West London Jn (SW) and Latchmere No.3 Jn	Down Sheepcote Lane Line Blockage (Between Trains)	0100 to 0400 THU THU
	Up Sheepcote Lane Line Blockage (Between Trains)	0100 to 0400 THU THU

ISOLATION OF ELECTRICAL SECTIONS

CURRENT WILL NOT BE AFFECTED

PROTECTION LIMITS

Down Windsor Slow: Beyond W617pts (W117) to Approach W141

Down Windsor Fast: Beyond W617pts (W119) to Approach W143

Up Windsor Fast/Up Windsor: Beyond W116 to Approach W628pts

Up Windsor Slow/Windsor Reversible: Beyond W118 to Approach W628pts

Down Sheepcote Lane: - to Approach TVC637

Up Sheepcote Lane: Beyond W934 to -

THURSDAY 30 APRIL

Ref. No. P2026/4267519 Possession Manager Wessex Inner

Item 107	Clapham Jn and Latchmere No.2 Jn	Down Latchmere Curve Line Blockage	1010 to 1025 THU THU	Permanent Way Inspection 0m37ch and 0m69ch W2026/11607359
		Up Latchmere Curve Line Blockage	1010 to 1025 THU THU	

ISOLATION OF ELECTRICAL SECTIONS

CURRENT WILL NOT BE AFFECTED

PROTECTION LIMITS

Down Latchmere Curve: Beyond W643pts (W306) to Approach TVC699

Up Latchmere Curve: Beyond TVC296dia (TVC682) to Approach W643dia

GENERAL REMARKS

ITEM APPEARS IN THE WESSEX AND KENT/SUSSEX WONS. ALL CONCERNED MUST COME TO A CLEAR UNDERSTANDING AS TO WHICH WON THEY ARE REFERRING.

THURSDAY 30 APRIL to FRIDAY 01 MAY

Ref. No. P2026/4202185 Repeated item, please see details under route SO500

Item
154**FRIDAY 01 MAY**

Ref. No. P2026/4267523 Possession Manager Wessex Inner

Item 108	Clapham Jn	Middle Siding Sidings Possession	0930 to 1000 FRI FRI	Permanent Way Inspection 0m6ch and 0m9ch W2026/11607465
----------	------------	----------------------------------	-------------------------	---

SECTION C – SIGNALLING AND PERMANENT WAY ALTERATIONS

** Items marked thus will not appear in future issues and a note must be taken of them by all concerned

A thick vertical line denotes new or amended items

Important Guidelines for Submitting Safety 'C' or 'D' items. All submissions must be made using section C and/or D electronic forms from this link www.railnotices.net.

NEW ITEMS (LNE)

NO ITEMS

SECTION C – SIGNALLING AND PERMANENT WAY ALTERATIONS

** Items marked thus will not appear in future issues and a note must be taken of them by all concerned

A thick vertical line denotes new or amended items

Important Guidelines for Submitting Safety 'C' or 'D' items. All submissions must be made using section C and/or D electronic forms from this link www.railnotices.net.

NEW ITEMS (LNWS)

NO ITEMS

SECTION D – GENERAL INSTRUCTIONS AND NOTICES

****** Items marked thus will not appear in future issues and a note must be taken of them by all concerned
 A thick vertical line denotes new or amended items

NOTICES & AMENDMENTS BY LINE OF ROUTE CODE**EA1310 CAMDEN ROAD WEST JUNCTION TO RICHMOND****ACTON WELLS EAST JUNCTION**

OHL wire runs have been extended from the North London Lines onto the Poplars between 0m 39ch AWL to 0m 50ch AWL.
 (D23012) (03/11/2025) (UFN)

EA1380 FENCHURCH STREET TO SHOEBURYNESS****BETWEEN SHADWELL & LIMEHOUSE****FROM FRIDAY 03 APRIL 2026 TO TUESDAY 07 APRIL 2026**

From 03/04/2026 – 07/04/2026 the DLR will be undertaking Track Renewal work on its East Bound Lines between Shadwell and Limehouse, adjacent to Network Rail's FSS1 Lines at approximately 1m 207y – 1m 972y. The DLR will be undertaking a complete track renewal of their East Bound lines. The works are planned to be undertaken under full possession of the railway line.

This work may be a source of distraction for drivers, so advanced notice is being provided.

Justification for publication if required (see section D submission guide):

Other information should be included here that will assist in the production of the notice:

(D23642) (03/04/2026) (4)

EA1380 FENCHURCH STREET TO SHOEBURYNESS – Continued**CHALKWELL STATION****FROM 16 FEBRUARY 2026 UNTIL 3 JANUARY 2027**

As part of the ongoing footbridge replacement works at Chalkwell station (33m 69ch), a temporary scaffold constructed footbridge will be erected over both running lines to maintain access. The existing footbridge will then be demolished and replaced with a new structure.

Train drivers should be aware of the potential distraction caused by the presence of the temporary footbridge and associated works at this location.

(D23250) (16/02/2026) (UFN)

EA1390 PITSEA TO BARKING TILBURY LINE JUNCTION EAST**STANFORD LE-JOPE TO MUCKING CROSSING****FROM MONDAY 16 MARCH 2026**

*****N.B. The following work did not take place therefore the TSR of 50mph remains in place. *****

The temporary speed restriction of 50 MPH at 27 miles 06 chains to 26 miles 40 chains will be transposed to a permanent speed restriction of 35MPH over 50MU MPH and will be co-located at UR718.

The current boarding for the temporary speed restriction will be recovered.

(D23647) (16/03/2026) (UFN)

SECTION D – GENERAL INSTRUCTIONS AND NOTICES

** Items marked thus will not appear in future issues and a note must be taken of them by all concerned

A thick vertical line denotes new or amended items

AMENDMENTS TO OPERATING PUBLICATIONS – Continued
NETWORK RAIL LONDON NORTH WESTERN SOUTH ROUTE SECTIONAL APPENDIX
DATED 02 DECEMBER 2006 – Continued
PREVIOUSLY AMENDED ROUTE CLEARANCE TABLES

Table	Explanation of Change	Reference	Date of change
D1A	Replace The Table in its entirety. This is to Amend the column distribution and to include the class 165 Ride Height Modification.	D23575	14/03/2026
D1B	Replace The Table in its entirety. This is to Amend the column distribution	D23575	14/03/2026

Copies of these updated Route Clearance Tables are currently published on the National Electronic Sectional Appendix (NESA)

If you are a Network Rail employee and do not currently have access to NESA, you can request access by going to the Connect IT Helpdesk (Miscellaneous requests)

If you are non-Network Rail and would like access to NESA, please email your request to NESA@networkrail.co.uk

Alternatively, you can obtain a copy of these or any other Route Clearance tables by contacting the PlanningPublications@networkrail.co.uk (UFN)

NOTICES & AMENDMENTS BY LINE OF ROUTE CODE

MD101 EUSTON TO ARMITAGE JUNCTION (EXCLUSIVE)

SPECIAL TEMPORARY INSTRUCTIONS RELATING TO EUSTON HS2 BETWEEN EUSTON STATION AND WEMBLEY/ WILLESDEN UNTIL FURTHER NOTICE

The following instructions for Signallers and the GB Railfreight Person In Charge (GBRf PIC) apply:

Working in to HS2 Works Siding 1. Arrivals.

Prior to departure of a Materials by Rail train that is planned to travel to HS2 Work Siding 1 (Euston) from Wembley/Willesden or Kilburn Up & Down Goods Loop, the Wembley Mainline SCC Signaller must advise the GB Railfreight Person In Charge (GBRf PIC) of the reporting number of the train and request acceptance of the train.

Before accepting the train, the GBRf PIC must ensure that the Siding is clear of any staff or obstructions.

When satisfied the above requirements are met, the GBRf PIC must operate the Shunters Acceptance Release to the 'OFF' Position to accept the train and confirm that the train is accepted for arrival.

Once the GBRf PIC has given the appropriate Shunters Acceptance Release and the slot light is illuminated to the Signaller, the Wembley Main Line Signallers can enable the Material by Rail service to depart from the Wembley/Willesden stabling areas or Kilburn Up & Down Goods Loop for London Euston HS2 Siding 1.

When the HS2 Materials By Rail Train has arrived into the HS2 Works Siding 1 the GBRf PIC must return the Shunters Acceptance Release to the 'ON' position. The PIC will provide the driver of the arriving train with a walkie-talkie radio.

When the HS2 Materials By Rail Train has arrived on the HS2 Works Siding 1, the Leading Locomotive into Euston must be shut down as soon as practicable to reduce noise and air pollution within the station. GBRf staff will apply the relevant train handbrakes to formally secure the train.

Once the train is secured, a Network Rail COSS will place 'NOT to be MOVED' boards on each locomotive cab end. The Network Rail COSS will then contact Wembley Mainline SCC Euston Panel signaller to request a Possession of Sidings for WS1. Once granted, work may commence to load the train. The GBRf PIC will then follow the pre-agreed Method of Work in conjunction with the Sidings Possession.

Departures. All HS2 Materials By Rail Trains must be ready to depart 15 minutes before the booked departure time. Once the loading operation has been completed, the Network Rail COSS will contact Wembley Mainline SCC Euston Panel signaller to hand back/cancel the Possession of Sidings for WS1. The COSS will arrange for the removal of the 'NOT to be MOVED' boards from each locomotive cab end. The GBRf PIC will contact the Wembley Main Line Euston Panel Signaller when the HS2 Materials By Rail Train is ready to depart to advise of; the train reporting number; that the driver is onboard ready to depart; and any other relevant details. The Wembley Main Line Signaller will interpose the Train Reporting Number In the appropriate Train Descriptor berth.

Before setting the route for the train to depart from HS2 Siding 1, the Wembley Main Line Euston Panel Signaller must advise the Wembley Main Line Willesden Panel Signaller that there is a HS2 Materials By Rail Train ready to depart for Wembley/Willesden stabling areas and confirm it can be accepted.

(D23478) (14/02/2026) (12R)

SECTION D – GENERAL INSTRUCTIONS AND NOTICES

** Items marked thus will not appear in future issues and a note must be taken of them by all concerned
A thick vertical line denotes new or amended items

AMENDMENTS TO OPERATING PUBLICATIONS – Continued**MD101 EUSTON TO ARMITAGE JUNCTION (EXCLUSIVE) – Continued****MD101 EUSTON TO ARMITAGE JUNCTION (EXCLUSIVE)****BETWEEN EUSTON AND QUEEN'S PARK**
UNTIL AUGUST 2027

Drivers should be aware of the installation of monitoring equipment on and adjacent to the track, between 0m 35ch and 3m 55ch, on all lines.

Drivers may see equipment such as prisms and tilt meters mounted on the track/lineside structures and off track on stakes, and monitoring equipment adjacent the track including automated total stations on posts and wall brackets. The monitoring is being installed to monitor railway assets during the construction of the HS2 Euston Tunnels, using Tunnel Boring Machines, between Old Oak Common and London Euston.

An example of this is at signal WM121 on the Down Fast at Queen's Park 3m 32ch, see picture:

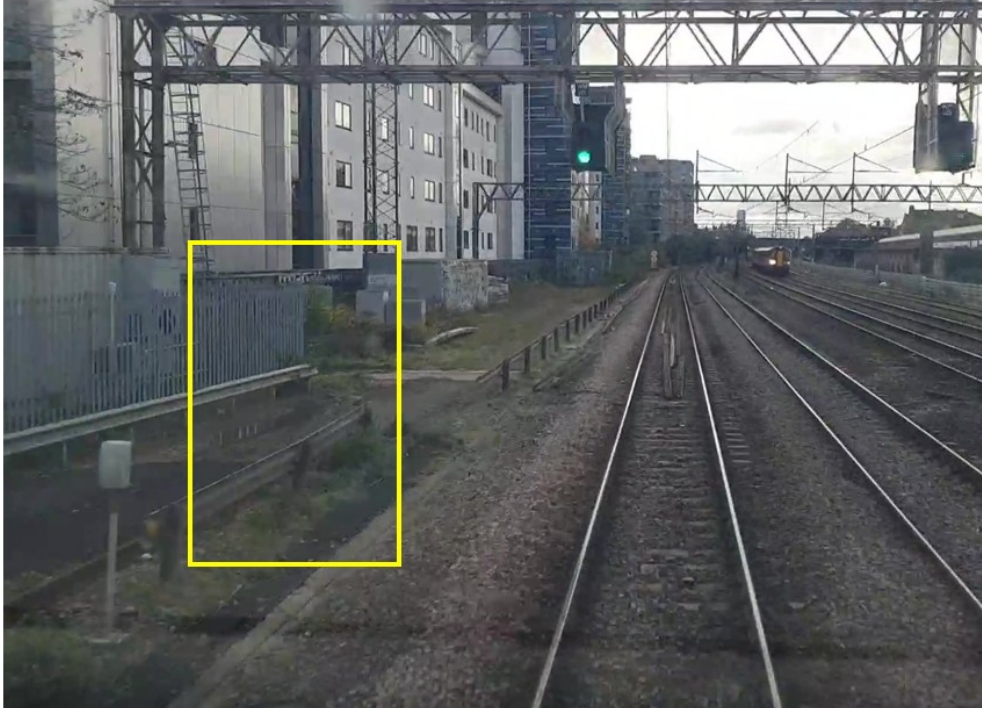

(D23730) (18/04/2026) (UFN)

SECTION D – GENERAL INSTRUCTIONS AND NOTICES

** Items marked thus will not appear in future issues and a note must be taken of them by all concerned
A thick vertical line denotes new or amended items

AMENDMENTS TO OPERATING PUBLICATIONS – Continued**MD101 EUSTON TO ARMITAGE JUNCTION (EXCLUSIVE) – Continued****BETWEEN WEST LONDON JN (WILLESDEN) AND WILLESDEN NORTH JN
UNTIL 1200 HOURS SUNDAY 17 MAY 2026**

Various plant will be stored in the wide way between the Down Slow and Up Fast around 5m 42ch. This is marked in red rectangle, with text for orientation:



(D23611) (14/03/2026) (7)

**WATFORD TUNNELS
UNTIL FURTHER NOTICE**

Drivers should be aware Remote Earthwork Monitoring equipment will be installed to the low mileage end of Watford Tunnels. The system will include visible tilsensors, cameras and solar panels mounted on metal posts.

(D18671) (23/10/2021) (14R)

**APSLEY STATION
UNTIL THURSDAY 31 DECEMBER 2026****Apsley platforms 1 and 2 (Fast lines) temporarily reduced in length
Apsley platforms 3 and 4 (Slow lines) temporarily reduced in length**

In connection with the ongoing AFA Scheme works until December 2026 Apsley Station (all 4 platforms) are reduced in length and a temporary hoarding will be in place to demarcate this area.

Platform 1 is reduced by 120 metres (132 yards) at the London end leaving 88 metres (96 yards) of operational platform. Two UDS 8 boards have been removed and replaced with UDS 4 boards. An S car board is already installed and will remain in-situ unchanged.

Platform 2 is reduced by 125 metres (137 yards) at the London end leaving 88 metres (96 yards) of operational platform. All existing stop car signs have been covered up and a new S car board & 2 UDS 4 boards have been installed at the 86 metre mark.

Platform 3 is reduced by 155 metres (170 yards) at London end leaving 88 metres (96 yards) of operational platform. The existing 9/12 stop car sign marker has been removed and replaced with a S car board and two UDS 4 boards installed in the same location.

Platform 4 is reduced by 142 metres (156 yards) at the London end leaving 103 metres (113 yards) of operational platform. All existing stop car signs are covered up and a new S car board and two UDS 4 boards are installed at 101m mark.

(D23588) (07/03/2026) (18R)

**BLETCHLEY FREIGHT SIDINGS
UNTIL MONDAY 15 SEPTEMBER 2026**

Bletchley Freight Sidings 9, 10 and 11 ownership has been changed for a set period, they are private sidings from Wednesday 23 April 2025. This is under reference STNC/G1/2025/NWC/965 expiring 15 September 2026. After 15 September 2026 the sidings revert to network sidings.

(D22655) (17/05/2025) (28R)

SECTION D – GENERAL INSTRUCTIONS AND NOTICES

** Items marked thus will not appear in future issues and a note must be taken of them by all concerned
A thick vertical line denotes new or amended items

MISCELLANEOUS INSTRUCTIONS – Continued**MISCELLANEOUS INSTRUCTIONS****MULTIPLE SPAD SIGNALS LONDON NORTH EASTERN ROUTE**

The following signals have been passed at Danger without authority 2 or more times in the last 5 years

Signal	Location	Line	ELR	Signal box	Date of latest SPAD	Events since 1985	Events in current 5 years	TPWS fitted at signal
HE60	Dilston LC (Corbridge)	Down Carlisle	NEC2	Hexham	08/04/2025	2	2	FALSE
K395	Finsbury Park	Down Slow	ECM1	York ROC – Finsbury Park WS	24/09/2025	7	3	TRUE
YB445K445	Hornsey	Down Slow No.1	ECM1	York ROC – Finsbury Park WS	10/07/2021	7	2	TRUE
YB1177/ K629	Woolmer Green	Down Main	ECM1	York ROC - Langley WS	07/02/2025	12	3	FALSE
T511	Newcastle Central	Platform 6	ECM7	Tyneside ROC - Newcastle WS	17/08/2022	4	3	TRUE
L3665	Leeds	Platform 12	DOL2	York ROC – Leeds East WS	10/12/2022	3	2	TRUE
L4025	Cononley	Down Shipley Main	TJC3	York ROC – Leeds North West WS	30/04/2023	3	2	FALSE
T6282	Pelaw	Up Pelaw Chord	PUL	Tyneside ROC – Sunderland WS	08/05/2023	3	3	TRUE
YBK320	Holloway	Up Fast	ECM1	York ROC – Kings Cross WS	25/08/2023	8	2	TRUE
LG7959	Pyewipe Junction	Down Gainsborough	SPD3	Lincoln SCC – West WS	01/09/2023	3	2	TRUE
S81	Sheffield	Down Heeley Loop	TJC1	York ROC – Sheffield WS	24/01/2024	3	2	TRUE
P423	Peterborough	Down Fast	ECM1	York ROC – Peterborough WS	26/11/2024	7	4	FALSE
YB1033/ K603	Welwyn Garden	Platform 4	ECM1	York ROC – Langley WS	04/04/2024	2	2	TRUE
Y650	York	Fuel Point	ECM5	York ROC – York Station WS	02/05/2024	3	2	FALSE
S737	Aldwarke Jn	Down Tinsley	TJC3	York ROC – Rotherham WS	21/06/2024	8	2	TRUE
Y468	Longlands Junction	Up Slow	ECM5	York ROC - York North WS	05/08/2024	2	2	TRUE
L3675	Leeds	Platform 8 (East)	HUL4	York ROC – Leeds East WS	25/08/2024	2	2	TRUE
T6266	Fellgate	Up Sunderland	LEN3	Tyneside ROC – Sunderland WS	21/01/2025	4	3	FALSE
YB1303/ K659	Langley Jn	Down Slow	ECM1	York ROC – Langley WS	14/03/2025	9	5	FALSE
MM6220	Beacon Hill Tunnel	Up Halifax	MRB	York ROC – Halifax WS	15/05/2025	2	2	TRUE
NS7170	Hall Dene	Up Sunderland	LEN3	York ROC – Hartlepool WS	13/07/2025	2	2	TRUE
S177	Brightside Jn	Down Main	TJC2	York ROC – Sheffield WS	03/11/2025	3	2	TRUE
L3637	Leeds West Jn	E Line	DOL2	York ROC – Leeds Station	07/01/2026	2	2	Y
K834	Palmers Green	Up Hertford	HDB	York ROC - Wood Green WS	17/01/2026	3	2	TRUE
G265	Grangetown	Down Goods		Grangetown SB	10/02/2026	3	2	FALSE

Last Updated: 21/03/2026

Explanation of Change: Signal YB1303/K65 has had additional events (D23628) (21/03/2026) (RSSB) (UFN)

SECTION D – GENERAL INSTRUCTIONS AND NOTICES

** Items marked thus will not appear in future issues and a note must be taken of them by all concerned

A thick vertical line denotes new or amended items

MISCELLANEOUS INSTRUCTIONS – Continued**MULTIPLE SPAD SIGNALS LONDON NORTH WESTERN (S)**

The following signals have been passed at Danger without authority two or more occasions in the last 5 years.

Signal	Location	Line	ELR	Signal box	Date of latest SPAD	Events since 1985	Events in current 5 years	TPWS fitted at signal
BW4269	Monmore Green	Down Stour	RBS2	Birmingham ROC – Wolverhampton	11/04/2025	2	2	Y
CJ2 Stop Board	Quainton Road Station	Up & Down Aylesbury Siding	MCJ2	Marylebone North Workstation	03/06/24	2	2	N
CS41	Willesden Carriage Sheds	Up Carriage Line (Down dir)	WCL	Willesden Carriage Shed South SB	22/06/2024	4	2	N
DR4355	Walsall South Jn	Down Walsall Fast	BJW2	Birmingham ROC – Walsall Workstation	21/01/2025	3	2	Y
LJ7302	Tyseley	Shunt Neck	DCL	Birmingham ROC – Snow Hill	21/11/2025	7	2	N
ME792	Aylesbury Depot	Depot Exit	MCJ2	Marylebone	23/12/2023	4	2	Y
MV33	Bedford St. Johns	Down Bedford	BBM	Marston Vale – East Workstation	24/03/2026	4	3	Y
OS3720	Bilbrook	Up Wellington	WSJ2	Birmingham ROC – Telford	08/05/2025	2	2	N
SH2	Worcester Shrub Hill	Up Main	OWW	Worcester Shrub Hill	08/12/2023	2	2	Y
SH12	Worcester Shrub Hill	Up Main	OWW	Worcester Shrub Hill	04/11/2025	5	2	N
SJ641	Stourbridge North Jn	Stourbridge Down Siding	OWW	Birmingham ROC – Stourbridge Workstation	14/01/2025	7	2	N
TJ5	Worcester Rainbow Hill Tunnel	Up Main	OWW	Worcester Tunnel Jn SB	12/12/2025	2	2	Y
TJ17	Worcester Tunnel Jn	Down Main	OWW	Worcester Tunnel Jn SB	05/12/2025	5	2	Y
TY1-29	Tyseley Depot	Factory Line, Down direction	DCL	Tyseley No.1	10/11/2024	2	2	N
WM284	Euston	Line C	LEC1	Wembley Mainline SCC	26/03/2026	12	2	Y
WM828	Sudbury Junction	Up Willesden Relief	LLG	Wembley Mainline SCC	12/12/2025	2	2	N
WS8	Queen's Park	Up DC Electric	CWJ	Wembley Mainline	07/01/2025	15	4	Y
WS14	Kensal Green	Up DC Electric	CWJ	Wembley Mainline	28/08/2025	20	6	Y
WS21	Kensal Green	Down DC Electric	CWJ	Wembley Mainline	16/02/2026	21	3	Y
WS22	Willesden Junction Low Level	Up DC Electric	CWJ	Wembley Mainline	05/12/2025	4	3	Y
WS25	Willesden Junction Low Level	Down DC Electric	CWJ	Wembley Mainline	08/10/21	9	2	Y
WS35	Stonebridge Park	Down DC	CWJ	Wembley Mainline	21/02/2026	23	4	Y
WS37	Stonebridge Park	Down DC (Plat. 2)	CWJ	Wembley Mainline	26/02/2026	20	3	Y
WS42	Stonebridge Park	Up DC Electric	CWJ	Wembley Mainline	06/10/2024	11	4	Y
WS55	Harrow & Wealdstone	Down DC Electric	CWJ	Wembley Mainline	07/05/2025	19	5	Y
WY183	Wembley Yard	South Arrival Line	WEF1	Wembley Yard	26/01/2024	4	4	N

Last Updated: 18/04/2026

Explanation of Change: Signal WS24 has been removed, Signal MV33 has had additional events added & Signal WM284 has been added.

(D23712) (18/04/2026) (UFN)